Library Service Division
General Microfilm Co.
100 Inman St.
Cambridge, Mass. 02139

The ANDOVER TOWNSMAN

Andover's Own Newspaper Since 1887

VOLUME 83 NUMBER 28 | ANDOVER, MASSACHUSETTS, APRIL 16, 1970 | PRICE 10 CENTS

Land On Shawsheen Sought

The Conservation Commission has asked the selectmen to allow it to obtain ten acres of property along the Shawsheen river between the Gillette Toiletries plant and Reichhold Chemical.

Mrs. Virginia Hammond of the commission, told the board Monday night that the tax title property would offer protection for the river as well as becoming a possible picnic ground and recreation area for the town.

Mrs. Hammond noted that there is a "beautiful stand of pines, in the area," and that the use of the Shawsheen for recreation purposes is increasing in popularity.

Selectman Sidney P. White said that he was sympathetic toward the commission's views, but felt the town should be cautious in its moves in the particular area.

White noted that the area is in the Lowell Junction Industrial park and that the town had spent in excess of $1,000,000 to provide utilities to the area for industrial purposes.

Mrs. Hammond said that she was sure the town should be thoughtful of what it does with the particular tract of land.

She said that either rezoning or whatever action should be taken to protect the Shawsheen river, and felt the ultimate decision on the land should be left to the townspeople to decide at town meeting.

(Continued on Page 16)

OPENING THE SEASON. Marine Cpl. William M. Kirkpatrick of Chester street, is shown throwing out the first ball as the Red Sox opened their home season at Fenway Park, Tuesday. With the local marine, recovering from wounds suffered in Vietnam at Chelsea Naval hospital, are, Cpl. Gary Thayer of Waterbury, Vt., left and Gov. and Mrs. Francis W. Sargent.

Andover Marine Opens Season

An Andover marine wounded in Vietnam threw out the first ball Tuesday at Fenway Park when the Boston Red Sox met the New York Yankees in the "opener" of the first game at home.

Corporal William M. Kirkpatrick, USMC, 20, of 22 Chester Street, was selected to throw out the first ball. Kirkpatrick, presently convalescing at the Chelsea Naval Hospital, served with the 26th Marines and was wounded on September 23, 1969 at Barrier Island, Republic of Vietnam. He is the son of Mrs. Jean F. Kirkpatrick of 4 Sterling St.

Corporal Kirkpatrick was accompanied to the Red Sox - Yankee "opener" by a fellow marine, Corporal Gary Thayer, 19, of Waterbury, Vermont. Corporal Thayer was wounded in February 1970 four miles southeast of Danang while serving with the Third Marine Division.

Cpl. Kirkpatrick was accompanied by Gov. Francis W. Sargent and Red Sox officials for the ceremonies. Also in attendance with him was his mother who is employed at Western Electric and his grandfather.

The ball was caught by Red Sox Catcher Gerry Moses and returned to the young marine as a souvenir of the day.

Petition Seeks Drug Abuse Aid

A group of local citizens, concerned about the drug problem, not only in Andover, but throughout Greater Lawrence, will begin circulating petitions this week asking support for federal and state funds to aid in relief of the problem.

The group met initially this week in Memorial Hall library to discuss the problem and decided on a course of action.

They are hoping that a program will be initiated by the Joint Hospital Drug Control Program, an effort of the Lawrence General and Bon Secours hospitals.

The petition reads:

"We the citizens of Greater Lawrence, realizing a drug abuse

(Continued on Page 16)

Stores Open Monday

Most Andover stores will be open on Monday, April 20, which is being observed this year as Patriots Day.

The holiday is listed as a state holiday, thus "Sunday Laws" do not apply. Banks will be closed in observance of the holiday but most commercial and industrial establishments will be in operation.

School To Take Over Manor

Bryant-McIntosh school in Lawrence, will occupy the former Shawsheen Manor.

According to Howard Rite, president of the school, the former hotel facility would be leased from George Colantino. Actual use of the facility has not been determined, but could be used for classrooms.

Further information from the school is expected to be announced later.

Residents of the area have asked for a public hearing on the matter. One resident called Chairman Robert A. Watters Monday night asking that a hearing be held before the school takes occupancy.

As yet the selectmen have not taken any action.

The area is zoned for business use, thus qualifying it for school use.

The manor was sold at auction two weeks ago to Colantino.

What's Happening On Earth Day?

What's all this about April 22 being Earth Day, or Environmental Teach-In Day? What does it mean?

That's next Wednesday, isn't it?

The Curious Citizen wonders what's going to happen in Andover, next Wednesday? After next Wednesday?.

What are they trying to accomplish?

Who, by the way are They?

Is it going to be one of those protests?

The Curious Citizen who is asking, listening, attending meetings, preparing for Earth Day, April 22 come up with this conclusion:

(1) Earth Day in Andover is planned for positive effects, -- a student town cleanup, planned by the joint Ecological Action Committees of Andover High, Phillips and Abbot Academies, plus "teach-in" features through information booths; here townspeople will be able to obtain authoritative fact sheets on pollution problems and safety of home and garden products, or sign petitions on environmental issues.

Students will man the information booth in front of the Municipal Parking Lot, where they hope a giant trash pile that afternoon will dramatize the waste disposal problems of "overpackaged America." The Andover Village Improvement Society will set up an environmental information booth in front of Town Hall.

(2) The "THEY" who are involved directly and indirectly with Earth Day and the Environmental Teach-In activities include every group, every political type from strict constructionist to social activist, white-collar, blue-collar and no-collar workers, businessmen, housewives and governors.

The idea for the Environmental Teach-In originated in the U.S. Senate, where it was proposed by Sen. Gaylord Nelson of Wisconsin. It is endorsed by the National Library Week. Memorial Hall Library is coordinating the efforts of local churches, conservation groups and schools, but a good share of the physical energy expended on April 22 is expected to come from students.

Local planners say they view April 22 as the kickoff day, to alert and educate America to environmental awareness, not as the climax, but as the beginning of ecological action. AVIS and the student group have set May 16 aside for a Shawsheen River clean-

(Continued on Page 28)

Peaceful At Center Protest

Peaceful picketers, about 100 in number, sang and marched in front of the North Atlantic Regional office of the Internal Revenue Service Wednesday morning.

The group assembled in the parking lot of the Unitarian-Universalist church about 6:30 a.m. and marched to the front of the plant where they remained until around 11 a.m.

According to authorities the march was peaceful and no trouble was reported.

About 11 a.m. several members handed in their income tax forms

(Continued on Page 28)

Parental Program Planned

"Drug Abuse, Andover 1970" will be the program of a public meeting, Monday, May 4, designed to alert Andover parents a growing drug problem that reportedly now reaches down to elementary-age children.

Dr. James O'Shea and director Jim Alonzi, of Reality, Inc. will address the meeting.

The superintendent of schools and the police department fully support plans for the May 4 meeting, which grew out of the concern of a group of women representing various town organizations.

Mrs. Richard Moody, describing herself as only a temporary spokesman, said the aim was community awareness and frank discussion of a problem which now does or soon will confront nearly

(Continued on Page 16)

ROOF CONSTRUCTION & RIGGING
(Since 1927)
INDUSTRIAL & RESIDENTIAL
We Specialize in Snow Rails
NORTH ANDOVER 687-7381

Let us Clean Your Rugs and Furniture the SAFE WAY!
Duraclean®
"flower-fresh" cleaning
NO soaking—NO scrubbing
NO upset house!
Colors come alive, fibers revive. Dry in a few hours.
For FREE quotation phone
686-3561
Norman D. Hudgins, Prop.

WE HAVE IT NOW!
SELSUN
Anti Dandruff Lotion Shampoo
MAKES HAIR EASY TO MANAGE $1.98
HUGHES PHARMACY
MAIN Cor. PARK STREET
FREE DELIVERY
475-0107

Painting Improvements
Wm. LAWRIE
Interior & Exterior Painting
Paperhanging
Call 475-0924

TOWNSMAN WANT ADS GET RESULTS
25 WORDS FOR ONLY 90¢
PHONE YOURS IN
DIAL 475-1944

FITZGERALD, HENDERSON PORTER, INC.
• BUILDERS •
• NEW WORK • REPAIRS
• REMODELING
475-3062 475-4767

FREE BOX STORAGE SERVICE
SEE OUR AD ON PAGE 24
SUPREME CLEANERS
Shawsheen Plaza
SHOPPING CENTER
ANDOVER

Presented Awards

Walter Pearson of the Shawsheen Motor Mart, Inc., has been selected as one of the nation's leading Ford salesmen during 1969 and has been presented Ford Division's Top Hatter award.

Membership in the 300-500 club for excellence in their dealerships were awarded to William F. Corey, Joseph Sciuto and Thomas Lawrence, also of Shawsheen Motor Mart.

Subscribe to the TOWNSMAN

Loans
FOR TAXES
ANDOVER FINANCE CO.
Street Floor Musgrove Bldg.
ELM SQ. 475-1998

STEVE'S BARBER SHOP
17 MAIN ST. ANDOVER
EXPERT BARBERING
COURTEOUS SERVICE
8:30 to 6: SAT. 'till 5
CLOSED MONDAYS

ST. MATTHEW'S LODGE A.F. & A.M.
Presents
QUANNAPOWITT PLAYERS
IN
"THE ODD COUPLE"
Saturday, April 25th
8 P.M.
East Junior High School, Andover
DONATION $2.00

BURNED OUT. Three occupants of an apartment building at 55 High street look on at the damage to their building early last Friday morning. The building was totally destroyed as flames got a rapid start. All of the residents of the building were able to find living quarters elsewhere although considerable personal belongings were lost in the fire.

TUTORING
ALL AGES AND GRADES
Your child may be one of the 62% of all pupils who need this help in one or more school subjects.
PHONE NOW
MR. TUTOR
Learning Foundations
Tel. 688-7401 614 ESSEX ST.

Andona Aids Program On Drugs

At a recent meeting, the Andona Society presented to Dr. James O'Shea a substantial check for Reality, Inc. to be used to expand its work with the high school students of Andover.

At the present time, Jim Alonzi, director of the Lawrence-based Reality, Inc., is conducting a series of three one-hour sessions with Andover High students aimed at providing information and education on drugs. The first two sessions consist of a dialogue between the students and himself. At the third session, Dr. O'Shea discusses the medical aspect of drugs.

Future plans include the opening of a store front center quite soon and an increased number of sessions with smaller high school groups in the fall.

The purpose of Reality, Inc., is to provide help for teen-agers who have emotional problems as well as those who are or may become addicted to drugs. Once a young person commits himself to a rehabilitation program, he and his parents are counseled by qualified persons in an attempt to resolve his problems.

Currently, Reality depends largely on donations from interested persons, whether their contributions be in the form of food, furnishings, tools, money, or time. The pioneer program has attracted much attention and will be the subject of a TV presentation which will include films of actual sessions both in Lawrence and in Andover.

CALL 475–1944 FOR OUR WANT-AD TAKER

SERVING 2,000,000 NEW ENGLANDERS · N.E.P.A.
The ANDOVER TOWNSMAN
Established 1887
Irving E. Rogers
Publisher & Editor
Robert E. Finneran
Managing Editor
Raymond B. DeRuisseau
Business & Advertising Manager
Published Every Thursday
26 Chestnut St., Andover, 01810
TEL. 475-1943
Second Class Postage
Paid at Andover, Mass.
10¢ per Copy — $5.00 per Year
MEMBER
NATIONAL NEWSPAPER
Association - Founded 1885

Frederick S. J. Allis

Staff Changes At Phillips Announced

Frederick S. Allis, Jr., a member of the faculty since 1936, has been appointed chairman of the history department at Phillips Academy, Andover. The appointment will be effective Sept. 1.

John M. Kemper, headmaster, also announced the appointment of Peter J. Baleyko, as assistant to the comptroller, and of James G. Leaf as admissions officer, both effective immediately.

Allis is a 1935 graduate of Amherst College and holds a master's degree from Harvard University. He taught at the Haverford School in Pennsylvania before coming to Andover. At Phillips, he has served as housemaster and coach in addition to his teaching. He interrupted his teaching career to serve in the United States Naval Reserve in World War II.

He is the author of two books, the two-volume "William Bingham's Maine Lands" and "Government Through Opposition."

He holds a special award for teaching from Yale University, and an honorary degree of Doctor of Humane Letters from Amherst, awarded in 1965.

Allis is a member of the Massachusetts and Maine Historical Societies, the College Society of Massachusetts and Phi Beta Kappa Honorary Society.

Mr. Baleyko is a graduate of Boston College in 1945 and has held administrative posts in business. Mr. Leaf, a Phillips graduate in 1959, also was graduated from Harvard College in 1963. He taught at Fessenden School, Newton, and at Cranbrook School, Sydney, Australia, before coming back to Andover.

OLDE ANDOVER

In 1872, the bylaws of the beginning Memorial Hall Library describe a purpose: "to make the Library and Reading Room in the largest degree useful to the greatest number of the living citizens of Andover, young and old, as a new center of historic treasures and popular culture."

COOL POOL?

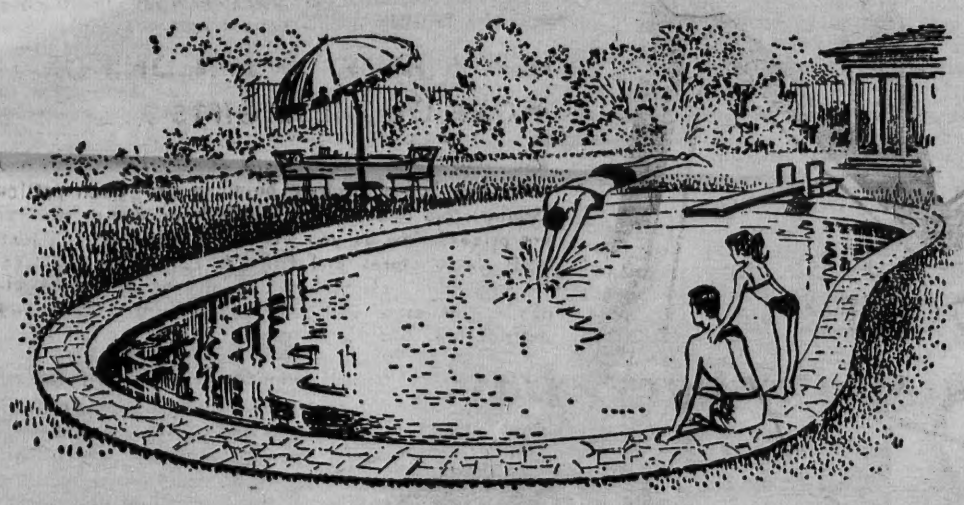

DOUBLE OR TRIPLE YOUR SWIMMING SEASON!
BUY or RENT
A SWIMMING POOL HEATER!
...Let GENERAL OIL
put you in warm water!
Ask Operator For
ENTERPRISE 1401
Free, no obligation survey
ATLANTIC OIL HEAT
GENERAL OIL
— offering year-round —
Red Carpet Service • Expert Equipment Installation • Atlantic Fuel Oil

Andove Groups

A public meeting torium, McQuade L mack College, at 8 28, co-sponsor Chance committee and North Andove the beginning of fun paigns for the AB both of those comm

Solicitation for tinue existing pro offer superior high tions to deserving y urban ghettos and will take place in May 1 - June 1, Andover from May Both the North An dover programs de on donations from zens. According mittee members, cost for each stu high school tuition pense, is approxima year.

A Better Chance endeavor by priv schools to offer su motivated youngste white, American Ind Rican -- an educat not available to t own, disadvantaged The waiting list proportions, howeve came impossible f schools to accomo lic schools were as pate.

In 1966, Hanover shire, became the school in the count part of the venture. the second public embark on the pro tember, 1967, and o in the fall of 1968, began its program. 1970, ABC officials 18 public high schoo over to as far aw field, Minnesota, w programs.

Part of the progr lies in its selectio Deserving young pe recommended by hig cipals, teachers, counselors, and by c cial workers. In And Andover, selectio pour over the files of tions and choose stu best fit into their Further screening vided by an intens summer program College, where Ando Andover committee spective students f English and mathem

The 12 ABC stu dover and ten in N are housed in dor chased by the ABC Resident directors a William Deacon in John Strobel in N are in full charge tivities.

Resident director by college students mouth and Merrim juniors and senior course credit for t the program. The dents, close in age students, have been element in dormitor tutoring, and gener

The program meeting on April 28 a film which descri sion of the ABC program into Ameri

The main speake fessor of Urban Affa tive Director of the Laboratory at the Institute of Technol Jones.

A graduate of Phil Harvard College, Business School, Pr varied experiences fairs has given hi sight into what is many as the most blem in America t dition to his work has acted as a con Black Economic Un land, the Black E velopment Corpor

POWER MOWER
ALL Makes
COLE
PAINT & HA
10 MAIN ST.

Andover - No. Andover Groups Plan Fund Drive

A public meeting at Alumni Auditorium, McQuade Library, Merrimack College, at 8 p.m. on April 28, co-sponsored by A Better Chance committees in Andover and North Andover, will signal the beginning of fund-raising campaigns for the ABC programs in both of those communities.

Solicitation for funds to continue existing programs, which offer superior high school educations to deserving young men from urban ghettos and rural slums, will take place in Andover from May 1 - June 1, and in North Andover from May 15 - June 15. Both the North Andover and Andover programs depend primarily on donations from private citizens. According to ABC committee members, the estimated cost for each student, including high school tuition and living expense, is approximately $3,000 per year.

A Better Chance began as an endeavor by private secondary schools to offer superior, highly motivated youngsters -- black, white, American Indian and Puerto Rican -- an education which was not available to them in their own, disadvantaged communities. The waiting list grew to such proportions, however, that it became impossible for the private schools to accomodate, and public schools were asked to participate.

In 1966, Hanover, New Hampshire, became the first public school in the country to become part of the venture. Andover was the second public high school to embark on the program in September, 1967, and one year later, in the fall of 1968, North Andover began its program. By September, 1970, ABC officials estimate that 18 public high schools, from Hanover to as far away as Northfield, Minnesota, will have ABC programs.

Part of the program's success lies in its selection processes. Deserving young people are first recommended by high school principals, teachers, and guidance counselors, and by community social workers. In Andover and North Andover, selection committees pour over the files of recommendations and choose students who will best fit into their communities. Further screening has been provided by an intensive six week summer program at Dartmouth College, where Andover and North Andover committees send prospective students for training in English and mathematics.

The 12 ABC students in Andover and ten in North Andover, are housed in dormitories purchased by the ABC committees. Resident directors and their wives, William Deacon in Andover and John Strobel in North Andover, are in full charge of student activities.

Resident directors are assisted by college students from Dartmouth and Merrimack colleges, juniors and seniors who receive course credit for their work with the program. The college students, close in age to the ABC students, have been an important element in dormitory supervision, tutoring, and general counseling.

The program for the public meeting on April 28 will begin with a film which describes the expansion of the ABC public school program into American towns.

The main speaker will be Professor of Urban Affairs and Executive Director of the Urban Systems Laboratory at the Massachusetts Institute of Technology, Frank S. Jones.

A graduate of Phillips Academy, Harvard College, and Harvard Business School, Professor Jones' varied experiences in urban affairs has given him unique insight into what is regarded by many as the most pressing problem in America today. In addition to his work at MIT, he has acted as a consultant to the Black Economic Union in Cleveland, the Black Economic Development Corporation in New York City, and to a number of urban programs in Boston, including Operation Exodus and United Front.

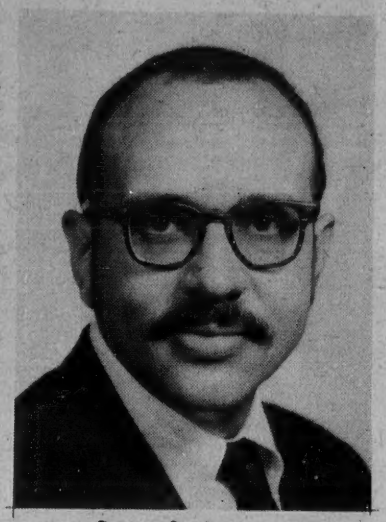

Frank S. Jones

He is a member of the Massachusetts Advisory Committee to the United States Commission on Civil Rights, and a board member and treasurer of the Roxbury Federation of Neighborhood Houses.

Before coming to MIT, Professor Jones was associated with the Scott Paper Company as Group Product Manager, and served in a number of capacities at the Harvard Business School.

The public meeting will also include brief addresses by Thomas Mikula, director of the ABC public school program, Cleveland Penberthy, Dartmouth senior and former Andover ABC tutor, S. Leonard Kent, chairman of the Andover ABC, and Jonathan I. Griggs, chairman of the North Andover ABC.

ABC director William Van N. Washburn will direct the fund-raising campaign for Andover, and Walter H. Flinn, a member of the North Andover board, will be in charge of fund-raising in that community.

CONCERT SATURDAY

Organist Kenneth Wilson will present a spring organ concert at the Hammond Castle in Gloucester on Saturday, April 18 at 8:30 p.m. Reservations should be made well in advance at the Castle

FITZGERALD, HENDERSON PORTER, INC.
- BUILDERS -
• NEW WORK • REPAIRS
• REMODELING
475-3062 475-4767

SEE
CIRCA ANTIQUES
FOR THE FINEST COLLECTION OF ANTIQUES NORTH OF BOSTON
9 JACKSON ST. LAWRENCE
Around the Corner from Essex St.
TEL. 686-0379
P.S. Antiques are always a good investment

IT'S A GREAT SPRING SHOPPING PLUS FROM YOUR ANDOVER MERCHANTS

FRIDAY and SATURDAY
APRIL 17th & 18th

Andover's merchants appreciate your shopping in Andover the year 'round and join in saying "thank you" with BONUS GIFTS for our patrons.

HERE'S HOW TO WIN ONE OR MORE OF THESE GIFTS . . .

Read the ads in today's issue of the TOWNSMAN and note the bonus awards being made. Each participating store offers a major award and one or two minor prizes. How do you win? Nothing to it . . . just visit these stores and fill out your BONUS DAYS "Thank YOU" slips. Saturday, at the close of business, each store will draw their lucky winners and notify them.

All winners' names will be published in an ad in the April 23rd issue. There is no obligation to buy.

ANDOVER BONUS Days
ALONG MAIN STREET

LOOK FOR THE OFFICIAL STORE WINDOW BANNERS

Assure Satisfaction and Savings —
SHOP ANDOVER

32 BONUS GIFTS
WILL BE GIVEN FREE TO ANDOVER SHOPPERS

THIS EVENT IS SPONSORED BY THE ANDOVER CHAMBER OF COMMERCE

POWER MOWER TUNE-UP
ALL Makes – $8.88
COLE'S
PAINT & HARDWARE
10 MAIN ST. 475-1156

Named Notaries

Two Andover men have been named Notary Public, according to Secretary of State John F. X. Davoren.

Douglas A. Maxwell, 7 Dean Circle and Sidney R. Zussman, 68 Sunset Rock Road will serve terms which will expire in 1977.

Subscribe to the TOWNSMAN

WANTED 10 HOMES TO TRAIN SIDING INSTALLERS

New England's largest siding company needs homes for factory installers to train local installers for the installation of aluminum, vinyl and steel siding.
TOP CONSIDERATION GIVEN BY
LIVING ALUMINUM, NATICK, MASS.

CALL COLLECT 617-655-4400 or 617-969-4400

Awards Given At Banquet At West Church

A total of 154 women attended the annual Mother and Daughter banquet of the West Parish church, held recently.

Presented awards were: Mrs. Elisabeth Chase, oldest mother; Mrs. William Bredbury, youngest mother; Mrs. Westaway from Michigan, mother attending from furthest distance; Mrs. Glen Peatman, mother with newest baby; Mrs. Mildred White's family, four generations present; mother with most grandchildren and most great grandchildren, Mrs. Retelle; Miss Dorothy Mellett, daughter with longest hair; Miss Darlene Muise, daughter most recently 16; Miss Lisa Seewald, daughter closest to maturity through dentistry and Miss Gail Becker, daughter with most freckles.

Shampoo Your Rugs With "CAMPOO"
Rent Electric Shampooer
$1.00 Per Day
ANDOVER HOUSE OF CARPETS
Shawsheen Plaza 475-2911

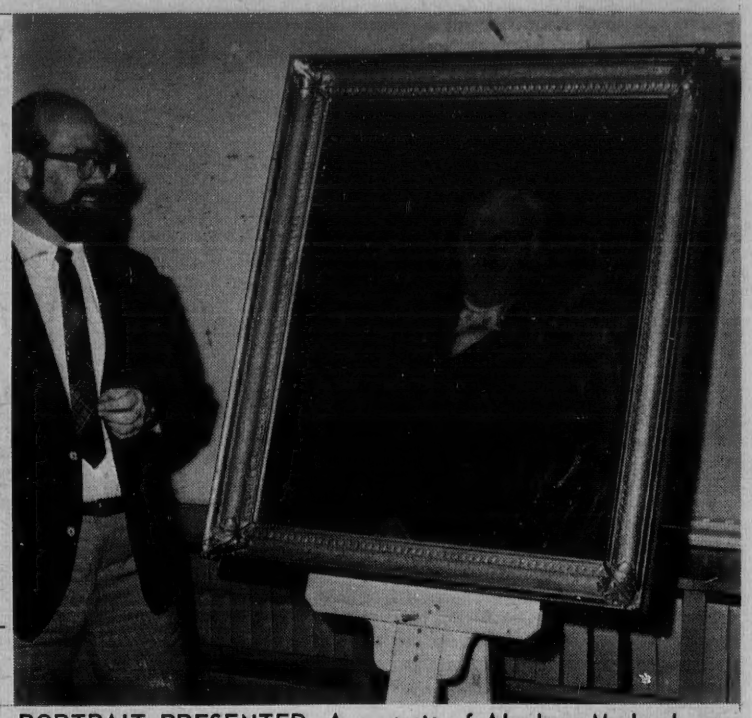

PORTRAIT PRESENTED. A portrait of Abraham Marland, one of America's pioneer industrialists, was presented to the Merrimack Valley Textile Museum in North Andover this past week. Ballardvale is named for the Ballard family. The Ballards founded mills in the 'Vale section of Andover. Thomas Leavitt, director of the museum is shown examining the portrait.

OLDE ANDOVER VILLAGE • SHOP FRIDAY 9:30-9 • SATURDAY 9:30-5:30

Sutherland's BONUS Days

Friday and Saturday

Come In And REGISTER For Our Great BONUS AWARDS
1st Prize $39.90 6-PIECE LUGGAGE SET
2nd Prize $31.99 Farberware OPEN HEARTH BROILER
3rd Prize $15.00 RITZ COSMETICS

boys' jerseys
by Wonderknit, Solids, stripes, mock turtles, collars. 4–10
VALUES to $4.00 $2.00

assorted jewelry
Necklaces, earrings, pins and bracelets. Many styles.
REG. $2 & $3 79c 2 for $1.50

spring suit special
Tailored classics in homespun or dacron/cotton. Solid, prints. 2–16. Also 2-piece vest suits.
REG $25 $30 $19

famous maker bed spreads
Mediterranean woven jacquards in decorator colors. Full size only. Slight irregulars.
VALUES TO $24.95 $9.95

fashion handbags
Small, medium and large sizes with single or double handles, zippers. Open and closed totes. Assorted fashion colors.
REG $10.00 $6.99

famous name discontinued styles, colors
-Travel robes, coats, nylon gowns in broken lots and sizes. Please be early for best choice.
REG. $8 & $10 $5.99
REG. $11 & $12 $7.99

exerciser bikes
Helps to slim, trim and remodel your figure. 3-way exercise action. Diet control book included.
REG $14.95 $9.99

"Angel Treads"
The heavenly slipper. Assorted styles and colors. S-M-L. Slight irregs.
REG. $3.00 to $4.00 $1.89

satin hangers
Delicately scented sachet hangers, covered with satin to protect your pretties.
REG. $3.00 $2.00

white down pillows
Soft, fluffy for dreamy comfort. Allergy-free, Standard 21 X 27" size.
REG. $14.99 $10.99

Vision Screening Program Involves 221 Children

The Andona Society has completed its fifth annual Pre-school Vision Screening which involved 221 children at local nursery schools and at two public screening sessions held at the Christ Church. Mrs. James Stamas, chairman of the project, was quite gratified with the response of local parents. Although the number was slightly less than that of previous years, Mrs. Stamas attributed this to the fact that more doctors are giving children simple visual acuity tests during routine physical examinations. The important result is that more parents are aware of the necessity of having some eye test administered to pre-school children so that any vision defect may be discovered and treated before permanent eye damage occurs.

Members volunteering their time as screeners include Mrs. James Gillen, Mrs. John Tanner, Mrs. Frank Reynolds, Mrs. Edward Stupack, Mrs. Robert Gaynor, Mrs. James Reid, Mrs. Donald Vasconcelos, Mrs. David Gump, Mrs. Joseph Normandy, Mrs. Bruce Taylor, Mrs. Frank Witt, Mrs. Wilfred Mackie, Mrs. Richard Savrann, Mrs. Harold Rutter, Mrs. Arthur Muldoon, Mrs. John Niceforo, Mrs. John Perlowski, Mrs. Sebastian Cavallaro, Mrs. John Atanasoff, Mrs. James Munn, Mrs. Richard Secord, Mrs. Frank Hill, Mrs. Brewster Seewald, Mrs. Rudolph Morin, Mrs. Jerald Cornwell, Mrs. Robert Muldoon, and Mrs. Robert Tassinari.

Other members assisting in various capacities were Mrs. Charles Fleming, Mrs. Charles Cappetta, Mrs. Frank Mathias, Mrs. John Avery, Mrs. John Atchison, Mrs. Thomas Swift, Mrs. Frederick Nowell, Jr., Mrs. Thomas Darby, Mrs. William Moulton, Mrs. Paul McVey, Mrs. David Robichaud, Mrs. Theodore Taylor, Mrs. Sanford Carlisle, Mrs. David Erickson, Mrs. Robert Gable, Mrs. Robert Finlayson, Mrs. Richard Coombes, Mrs. David Starkweather, Mrs. Clinton Seeley, Mrs. Charles Caldwell, Mrs. Robert Frederickson, Mrs. Paul Moomjian, Mrs. David Barrett, Mrs. Leonard Gardner, Mrs. Leslie Bartow, Mrs. John Reddington, and Mrs. John Kennedy.

Junior League Tryouts Set

The Andover Junior League now affiliated with the Greater Lawrence Babe Ruth League will hold tryouts at the Andover Playstead Saturday and Sunday, May 2 and 3 from 2 to 5 p.m.

Any boy between the ages of 13 and 15 years including any boy whose 16th birthday is not before Aug. 1 is invited to try out. George Lefebvre, former head coach at Central Catholic High school, will again manage the Andover team.

China Blossom and TIKI LOUNGE
Exotic Foods and Cocktails
PARTY & BANQUET FACILITIES
BUSINESSMEN'S LUNCHEONS
ORDERS TO TAKE OUT
682-2242
946 OSGOOD STREET
Junction Rte 125 & Rte 133
NORTH ANDOVER

Marland, one
l to the Mer-
s past week.
The Ballards
mas Leavitt,
rait.

gram
n

Robert Tas-

sisting in var-
Mrs. Charles
les Cappetta,
s, Mrs. John
tchison, Mrs.
s. Frederick
homas Darby,
on, Mrs. Paul
d Robichaud,
or, Mrs. San-
David Erick-
Gable, Mrs.
Mrs. Richard
avid Stark-
inton Seeley,
ell, Mrs. Rob-
n, Mrs. Paul
avid Barrett,
er, Mrs. Les-
ohn Redding-
ennedy.

ague
et

r League now
Greater Law-
ague will hold
ver Playstead
, May 2 and 3

the ages of 13
ding any boy
is not before
y out. George
ead coach at
h school, will
ndover team.

OLDEST AND LARGEST FURRIERS

Weiner's

COLD STORAGE for FURS and CLOTH COATS

YES
WE CLEAN AND STORE ALL CLOTH GARMENTS

WITH Weiner's STORAGE IS A BUSINESS... NOT A SIDELINE

OUR STORAGE VAULTS ARE RIGHT ON OUR PREMISES

PHOTO SHOWS JUST A SECTION OF OUR BONE-DRY COLD STORAGE VAULTS

WE —are neither Dry Cleaners nor Warehousemen. We are FURRIERS, First, Last and Always. We KNOW the construction of your furs, whether you bought them from us or not, and the requirements for keeping them in top condition.

—YET YOU PAY NO MORE FOR WEINER'S STORAGE, CLEANING, REPAIRING OR REMODELING SERVICE

FUR CLEANING PLANT ON PREMISES

Weiner's

276 ESSEX ST. LAWRENCE

Tel. 685-5163

REMEMBER - WEINER'S IS AS NEAR AS YOUR TELEPHONE -OUR BONDED DRIVER WILL CALL!

FUR REPAIRING FACTORY ON PREMISES

D&F CONCRETE

NEW

26" tall Saint Francis and 34" Dia. Rock Garden Bird Bath with six planting receptacles.

OPEN EVERY DAY – 10 'TIL DUSK
ON ROUTE 125 – BY PASS

Police Ball On Friday

The annual Policemen's Ball, presented by the Andover Police Relief Association, will be held Friday, April 18 at 8 p.m. at the Andover West Junior High school.

Professional entertainment will be presented from 8 to 9 p.m. to be followed by dancing to the music of the George Kay orchestra.

Anyone not having been contacted for tickets, may obtain them from committee members or at the police station. Committee members have been canvassing the town for the past several weeks.

Members of the committee include Patrolman Jacob Jacobson, Sgt. Robert Parker, Patrolmen Lloyd Belbin, Warren Maddox and Richard Enus.

RECEIVES BADGE. Spencer D. Aitel, left an Eagle Scout member of Troop 77, West Parish Church, is shown receiving a Marksmanship Merit Badge from Major E. J. Land, Jr., of the U. S. Marine Corps.

Marksman Award Presented

Spencer D. Aitel, of 276 Andover St., as Eagle Scout member of Troop 77, West Parish Church, was awarded the Marksmanship Merit Badge in ceremonies held at the Marine Corps Reserve Training Center, North Parish Road, Lawrence, Mass., on Monday, April 7.

The presentation was made by Major E. J. Land, Jr., United States Marine Corps, Inspector-Instructor of the Armament Repair Platoon, USMCR.

Spencer and several other members of his troop had been undergoing instruction in proper gun safety and marksmanship procedures given by Major E. J. Land, Jr., USMC, for the past six weeks.

Channel 2 Auction Plans Set

Channel 2 is on the go!! And many women in the area are on the go for the 1970 Channel 2 auction. Like all non-commercial stations, Channel 2 is entirely dependent on contributions for its support. The television auction idea originated in San Francisco 16 years ago when station KQED tried it out of desperation: they had at the time only two weeks' funds left in the till!!! Since then the idea has spread and at least 20 stations have scheduled auctions this year.

In four auctions Channel 2 has raised over one million dollars. Last year's auction raised about $342,000, which represents roughly 20 percent of the station's yearly unrestricted operating funds. All of this is done through the generosity of over 3,000 volunteers, who do all the soliciting and all but the technical production aspects of the auction itself and the overwhelming generosity of the merchants in the Channel 2 viewing area!

Because of the Auction's success Channel 2 can continue to be the leading public television station among the 180 in the United States. The current WGBH season has been especially rewarding with such new offerings as Sesame Street, The Forsyte Saga, and The Advocates. Julia Child and Thalassa Cruso, both WGBH personalities, are seen from coast to coast.

The WGBH Educational Foundation, the source of all these good things, operates two television stations and one FM radio station, all housed in the Ralph Lowell Studios on Western Avenue in Boston.

This year's Channel 2 Auction will run from May 30 through June 6. "Go-Getters" are still canvassing the viewing area for auctionable items and services. For more information contact: Mrs. C. Chychele Waterston, 665 Osgood St., North Andover.

Subscribe to the TOWNSMAN

FISHING SEASON
OPENS
Saturday April 18th
Are You Ready?

CERTIFIED FISHING PRO SHOP

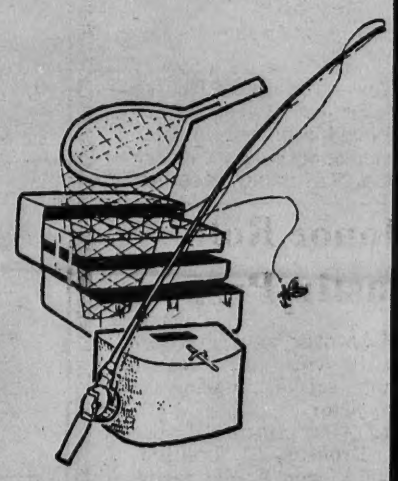

Rods & Reels by Shakespeare South Bend Cortland Garcia

Fenwick Berkley Orvis • Balanced Fishing Outfits for Kids

BONUS Days
Friday & Saturday — April 17-18
Come in and register for FREE Gift . . .
GOLF SET 5 Irons 2 Woods $50 Value

GREAT, COMPLETE FISHING STOCK — AT PRICES YOU'LL LIKE — OF WADERS, LURES, LINES & ALL THE NEWEST GEAR YOU'LL NEED TO MAKE THIS YOUR GREATEST FISHING SEASON EVER.

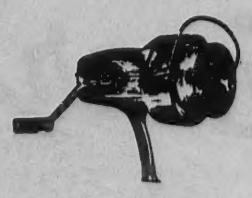

New Hampshire Fishing License For Everyone

Dana's Sport Shop
62 Main Street — Andover, Mass.

Haircutting by MICHAEL
BEAUTY & WIG SALON
40 Main St. – 475-70

AT

St. Joseph
(Ballar
SUNDAY: Mas
and 11:30 a.m
heard before
Mass 9:00 a.m.

St. Robert Bell
Rev. William J
SATURDAY -
7 p.m.
SUNDAY: Mas
11:30 a.m.

St. Augusti
Rev. Kenneth J.
Pa
Saturday Eveni
Eves of Holydays
7:00 p.m.
Sunday Masses:
7:00 - 8:45 - 10:
12:30.
Holyday Masse
7:00 - 8:00 - 10:
7:00 p.m.
First Friday
8:00 - 10:30 a.m.
Week-day Mass
5:30 p.m.
Confessions: S
Eves of Holydays
days: 4:30 to 5:
8:30 p.m.
Baptisms: Sun
2:00 p.m. by ap
lowed by blessin

Temple E
483 Lowell St.
Rabbi Harry
Cantor Irving
FRIDAY: 8:15 p.
SATURDAY: 9 a.

Ballard Vale U
Methodist & C
Rev. Charles
SUNDAY: 10 a.
Worship and N
Senior High Fello
5 p.m. Junior H

Unitarian Unive
244 Lowell Str
SUNDAY: 10
of Religion. Wor
11:30 a.m. Adult
gram. 6:30 p.m.
Meet.

Andover Bi
266 Lowe
SUNDAY: 9:15
Service; 11 a.m.
and Sunday school
Service. Nursery

Cochran
Phillips
(Chapel
Rev. James
Rev. Frederi
11 a.m. Worsh
Bruce Morgan, pr
gion, Amherst C

Christ
REV. J. EDISON
SUNDAY: 8 a
munion. 9 a.m.
Prayer and Serm
First Session Chu
Forum Hour. 10
the Lord's Suppe
Second Session
Adult Forum Hou

It's A
. . . a
BU
Genera
ALSO – TH
SUPER DE LU
TAY
599-605 S

AT THE CHURCHES

St. Joseph's Church
(Ballardvale)

SUNDAY: Masses - 9, 10:15 and 11:30 a.m. Confessions heard before Mass. Holyday Mass 9:00 a.m.

St. Robert Bellarmine Church
Rev. William J. Fitzgerald

SATURDAY - Evening Mass - 7 p.m.
SUNDAY: Masses - 7, 9, and 11:30 a.m.

St. Augustine's Church
Rev. Kenneth J. Kennedy, O.S.A. Pastor

Saturday Evening Masses and Eves of Holydays -- 5:30 p.m. and 7:00 p.m.

Sunday Masses: St. Augustine's 7:00 - 8:45 - 10:00 - 11:15 and 12:30.

Holyday Masses: St. Augustine's 7:00 - 8:00 - 10:30 - 5:30 and 7:00 p.m.

First Friday Masses: 7:00 - 8:00 - 10:30 a.m. and 5:30 p.m.

Week-day Masses: 8:00 a.m. and 5:30 p.m.

Confessions: Saturdays and Eves of Holydays and First Fridays: 4:30 to 5:30 and 7:30 to 8:30 p.m.

Baptisms: Sunday afternoon at 2:00 p.m. by appointment - followed by blessing of mothers.

Temple Emanuel
463 Lowell St., Lawrence
Rabbi Harry A. Roth
Cantor Irving Shuman

FRIDAY: 8:15 p.m.
SATURDAY: 9 a.m. & 10:30 a.m.

Ballard Vale United Church
Methodist & Congregational
Rev. Charles A. Fowlie

SUNDAY: 10 a.m. Church School, Worship and Nursery; 7 p.m. Senior High Fellowship. Tuesday: 5 p.m. Junior High Fellowship.

Unitarian Universalist Church
244 Lowell Street, Andover

SUNDAY: 10:30 a.m. School of Religion. Worship and Sermon. 11:30 a.m. Adult Discussion Program. 6:30 p.m. Youth Groups Meet.

Andover Bible Chapel
266 Lowell Street

SUNDAY: 9:15 a.m. Communion Service; 11 a.m. Morning Service and Sunday school; 7 p.m. Evening Service. Nursery available.

Cochran Chapel
Phillips Academy
(Chapel Ave.)
Rev. James Rae Whyte
Rev. Frederic A. Pease

11 a.m. Worship service, Dr. Bruce Morgan, professor of religion, Amherst College, speaker.

Christ Church
REV. J. EDISON PIKE, Rector

SUNDAY: 8 a.m. Holy Communion. 9 a.m. Family Morning Prayer and Sermon. 9:30 a.m. First Session Church School; Adult Forum Hour. 10 a.m. Liturgy of the Lord's Supper. 10:30 a.m. Second Session Church School; Adult Forum Hour. 11 a.m. Morning Prayer, Sacrament of Holy Baptism, and Sermon. 5:30 p.m. Junior EYC. 7:30 p.m. Senior EYC.

West Parish Church
REV. NORMAN E. DUBIE SR.

SUNDAY: 10:30 a.m. Church School (Cradle Roll through grade 5). Morning Service of Worship. 11:30 a.m. Coffee in Ladies Parlor. 4 p.m. Junior and Senior Pilgrim Fellowship.

South Church
(United Church of Christ)
REV. J. EVERETT BODGE

SUNDAY: 9 a.m. Senior High Classes, grades 10 through 12. 10 a.m. Crib Room through grade 4. Family Morning Worship; the Rev. J. Everett Bodge: "The Matter Of Moral Pollution." 11 a.m. Monthly Coffee. Meeting of Laymen concerned with Creative Ministry. 6:30 p.m. Senior Pilgrim Fellowship.

Free Church
(United Church of Christ)
Rev. J. Allyn Bradford, Pastor

SUNDAY: 10:15 a.m. Worship Service - Sermon Title "Realistic Responsibility." Nursery care provided. Church School. 5 p.m. Junior Pilgrim Fellowship.

Andover Baptist Church
REV. EARL ROBINSON, Pastor

SUNDAY: 9 :30 a.m. Sunday School classes for all ages through adult. 10:45 a.m. Morning worship with sermon by the pastor on "Measuring a Church." Nursery and Junior Church for children to age 9. 6 p.m. Junior High Youth Fellowship meets. 7:15 p.m. Senior High Youth Fellowship meets.

First Church of Christ Scientist
278 North Main Street

SUNDAY: 10:30 a.m. Sunday School; Nursery available; Church Service. Subject of lesson Sermon: "Doctrine of Atonement." 7 p.m. Evening Service. Wednesday: 8 p.m. Testimony Meeting.

On Honor Roll At Austin Prep

Several Andover boys have been named to the honor roll at Austin Preparatory school, Reading for the third quarter.

Attaining first honors were Henry G. Bronson, III, Philip J. Doucet, and Vincent J. McGravey, seniors; James B. Evans, III and Frederick J. Neergard, juniors; Alfred C. Faro, sophomore and William E. Huggins, Jr., freshman.

Second honors were given to Michael J. DiBitetto, Richard C. Homewood, seniors; Mark J. Asoian, Anthony C. DiDio, Brian J. Murphy, juniors; John W. Connors, John J. Cronin and Russell F. Galvin, Jr., sophomores.

The aim of a diet seems to be to take the starch out of you.

Exeter-Abbot Glee Clubs In Concert

A joint concert by the Phillips Exeter and Abbot Academy Glee Clubs will be given Saturday evening, April 18, at 7:30 p.m. in Davis Hall at Abbot Academy.

Highlights of the program will be music from the Symphony from "The Fairy Queen" by Purcell, Mozart's "Divertimento in E. Flat for Woodwind Octet" and "The trysting place" by Brahms. The Phillips Exeter Orchestra will accompany the two-school glee clubs as well as perform in the concert.

The public is invited to attend. There is no charge for admission.

Susan Rowen, Carla Johnson and Francine Amore are among the local girls who will be singing with the Abbot Glee Club.

Aspirins have become a prime poisoner of children. Youngsters are often attracted to objects which resemble candy in bottles and aspirins and sleeping tablets should be kept well out of harm's reach for children.

Some people grow under responsibility—others just swell up.

HATE CLEANING CHORES?
We're Experts At Cleaning!
RESIDENTIAL - INDUSTRIAL - COMMERCIAL
Specialists In General Cleaning
FLOORS, WALLS, BATHROOMS, STOVES, REFRIGERATORS, VACUUMING
DEPENDABLE CLEANING SERVICE
120 ARGILLA RD., ANDOVER 475-4967

It's from Elander & Swanton . . . that makes the difference!

BONUS BUYS

SPORT COATS

Superbly tailored two and three button models . . . single and double breasted. Broad selection of plaids, checks and muted stripes in dacron and wool blends, 100% wools and Harris Tweeds. Shorts (42 & 44); Regs (34 to 46); Longs (38 to 44).

REG. $35 to $50 — $29	REG. $55 to $65 — $42
REG. $70 & $75 — $50	REG. $80 to $100 — $65

ELANDER & SWANTON BONUS Days

GIFTS
1. SPORT COAT Up to $50.00
2. SLACKS Up to $10.00
3. SHOES For Man or Woman Up to $20.00

SLACKS

The ever popular Ivy styling . . . with belt loops and cuffs. Select a galaxy of colors in acetate, rayon and nylon: Charcoal, olive, dark brown or banker's grey. 29 to 42 waist and 28 32 length. Not all sizes in all colors.

REG. $10.00
$7 2 PAIRS $13

Elander & Swanton INCORPORATED
54-58 MAIN ST., ANDOVER • CONVENIENT CREDIT ACCOMMODATIONS

PAY 1/3 IN MAY - 1/3 IN JUNE - 1/3 JULY
No Extra Charge

It's A Commuter's Dream —

2-DOOR SEDAN
$2001 DELIVERED IN ANDOVER
. . . and it costs peanuts to run!
Buick's Opel Kadett
General Motors' Lowest Priced Car.
ALSO – THE RALLYE KADETT – DE LUXE WAGON
SUPER DE LUXE SPORT COUPE – 2-DOOR SPORT SEDAN
TAYLOR BUICK CO., INC.
599-605 SO. UNION ST., LAWRENCE – 683-9571

SILENT KILLER

Carbon Monoxide, the subtle yet potent poison, is produced by machines other than cars too. Never run a power lawn mower, chain saw or snow blower in an enclosed area such as a cellar or garage. Doing so could prove to be an overwhelming experience.

• THE FINEST IN WOMEN'S APPAREL AND SHOES

BONUS DAYS

10% DISCOUNT

OFF OUR ALREADY LOW PRICES ON ALL PURCHASES

THE KLOTHES Kennel

THE SHOE Kennel

77 MAIN ST. ANDOVER - On The Municipal Parking Space

9:30 to 5:30 DAILY; 9:30 to 9 FRIDAYS
OPEN ALL DAY WEDNESDAY

Historic Tour Is Planned

In a rare blending of the historic, the educational and the social, The Ladies of Merrimack College, in cooperation with the North Andover Historical Society, will sponsor a first, "A Day in Historic North Andover," on Saturday, May 2, from 9:45 a.m. to 5 p.m.

The event is far from the traditional house tour.

Months in the planning, it features an unprecedented potpourri of lectures, exhibits, tours, a staged presentation, and three social interludes at morning coffee, luncheon and tea.

Over 1600 invitations have been placed in the mail this week to interested patrons throughout the Merrimack Valley and upper New York State.

The program, under the general chairmanship of Mrs. William T. Callahan of Andover and the supervision of Mrs. Albert P. Manzi, president of the Ladies of Merrimack and Thomas W. Leavitt, director of the North Andover Historical Society, will begin at 9:45 a.m. in the McQuade Library of Merrimack College.

The coffee hour will be highlighted by an illustrated lecture on "Old North Andover Homes -- Interiors and Exteriors" by Cary and Barbara Carson.

This will be followed by a tour to the Parson Barnard House, the Merrimack Valley Textile Museum,, the Johnson Cottage, North Andover Historical Society, Hay Scales Exchange, and Stevens-Coolidge House. These are some of North Andover's most historically-rich sites.

A special hostess at each location will welcome the tour patrons and explain the highlights of the structure. Exhibits of Early American and Colonial production will be staffed by experts. All of the sites will be open throughout the day for leisurely inspection during the tour.

At noon luncheon will be served at the Stevens Mansion atop Osgood Hill. Roland B. Hammond, recognized expert on antiques will lecture there on "Opportunities for the Novice Collector."

High point of the afternoon will be a unique fashion show, "The Rise and Fall of the Shawl" in the Merrimack College Library at 2 p.m. College students will model period shawls of the 17th and 18th centuries. Each will have researched the times and the shawl she will wear, and will be prepared to give a brief resume of its historical significance.

From 3 to 4 p.m., patrons will repair to one of three locations for tea, either the Parson Barnard House, North Andover Historical Museum, or the Stevens Coolidge House.

Reservations for the day are being accepted by the ticket committee, under the chairmanship of Mrs. George Perreault of Dracut.

Other members of the ticket committee are: Mrs. John Ventura, Mrs. Samuel D'Urso, and Mrs. Vincent C. Manzi of Methuen; Mrs. Bette Forma and Mrs. F. T. Reardon of Andover; Mrs. Edward J. Donahue, North Andover; Mrs. Albert R. Blazon and Mrs. Gerard Mayotte, Lowell; Mrs. Euclid J. Gaudreau and Mrs. Norbert H. Gallagher, of Haverhill; Mrs. Walter F. Donahue, Wakefield; and Mrs. Bernard Potvin, Amesbury.

Grimley Group Planning Sale

A bean supper was held Saturday, April 11 by the Edward J. Grimley Associates, at which time plans were announced for a rummage sale to be held April 25 from 10 a.m. to 5 p.m. at 45A Newbury St., Lawrence.

The sale is scheduled for 10 a.m. to 5 p.m. and those wishing to donate articles may contact Mrs. Robert Broadhurst for further information.

The ladies auxiliary will begin selling products for the benefit of the associates. All orders must be submitted at the next monthly meeting, acheduled for May 3, 1970, at the Merrimack Valley National Bank building in Lawrence at 7:30 p.m. Mrs. James Reusch is in charge of the products sale.

OPPORTUNITY RIGHT IN THE PALM OF YOUR HAND

25 WORDS FOR ONLY 90c

BUY • SELL • RENT • HIRE WITH WANT ADS

DIAL 475-1944

The ANDOVER TOWNSMAN

Andover's Own Newspaper Since 1887

Keep up on current affairs the easy way

Read the Pulitzer Prize winning Christian Science Monitor. Rarely more than 20 pages, this easy-to-read daily newspaper gives you a complete grasp of national and world affairs.. Plus fashion, sports, business, and the arts. Read the newspaper that 91% of Congress reads.

Please send me the Monitor for
☐ 1 year $26 ☐ 6 mos. $13
☐ 3 mos. $6.50
☐ Check or money order enclosed
☐ Bill me

name _____
street _____
city _____
state _____ zip _____
PB 18

THE CHRISTIAN SCIENCE MONITOR®
Box 125, Astor Station
Boston, Massachusetts 02123

Cmdr. John H

Transfer To Bosto Naval Ar

Cmdr. John H. 62 Carmel Road Commanding Offi and Marine Corps ing Center at Pro transferred to te the staff of the of Staff, First Na ton.

On the occasio he was present plaques from bot manders and the the Providence C tion, Cmdr. Cas citation from the presentatives of Rhode Island in outstanding servi ing Officer.

Cmdr. Caswell with the New En and Telegraph Co a two year milita sence.

Programs Schedule At Museu

There are many grams at the H Hesperus Avenue during the sprin popular concerts Wilson will begi Pops on Saturda 8:30 p.m. Mr. W will include Sprin in Paris; On a from the Vienna Strauss; Spring from Edward Spring; Springt The Sound of Mu Is for the Birds; Singing; I Hear The Lark; The favorite numbers.

By request, and is being shown Castle on Friday Saturday, April Organist Lee E York City, theatre organist, the showing of "My Best Girl." another short and program. Ticket at the Hammond 283-2080.

In addition to t and silent movie tours Sunday afte 4 p.m. The ca group tours, by advance, at any schools, church visiting the cast tional and interes

KODW GALL - 30 ART Prese E. W. L ACRYLIC P "STOIC SO April 23- 10-4 DAILY - FR RECEPTION APR 37 STATE NEWBUR

Cmdr. John H. Caswell

Transferred To Boston Naval Area

Cmdr. John H. Caswell, USNR, 62 Carmel Road, until recently Commanding Officer of the Naval and Marine Corps Reserve Training Center at Providence, R.I. was transferred to temporary duty on the staff of the Assistant Chief of Staff, First Naval District, Boston.

On the occasion of his transfer he was presented with bronze plaques from both the Unit Commanders and the enlisted men at the Providence Center. In addition, Cmdr. Caswell received a citation from the House of Representatives of the State of Rhode Island in recognition of outstanding service as Commanding Officer.

Cmdr. Caswell returns to work with the New England Telephone and Telegraph Company following a two year military leave of absence.

Programs Scheduled At Museum

There are many interesting programs at the Hammond Castle, Hesperus Avenue, Gloucester, during the spring months. The popular concerts by Mr. Kenneth Wilson will begin with a Spring Pops on Saturday, April 18 at 8:30 p.m. Mr. Wilson's program will include Spring Is Here; April in Paris; On a Clear Day; Tales from the Vienna Woods by Johann Strauss; Spring Rhapsody; music from Edward Grieg's Eternal Spring; Springtime in Vienna; The Sound of Music; and Spring Is for the Birds; A Brown Bird Singing; I Hear a Thrush at Eve; The Lark; The Swan; and other favorite numbers.

By request, another Silent Movie is being shown at the Hammond Castle on Friday, April 24, and Saturday, April 25 at 8:30 p.m. Organist Lee Erwin from New York City, nationally-known theatre organist, will play during the showing of Mary Pickford in "My Best Girl." There will be another short and a comedy on the program. Tickets are available at the Hammond Castle box office, 283-2080.

In addition to the organ concert and silent movie, there will be tours Sunday afternoons, 2, 3, and 4 p.m. The castle is open for group tours, by reservation in advance, at any time, with many schools, church and club groups visiting the castle for an educational and interesting tour.

KODWYCK GALLERY
– 30 ARTISTS –
Presents
E. W. LEARY
ACRYLIC PAINTINGS
"STOIC SOLITUDE"
April 23-24-25
10-4 DAILY - FRI. TIL 9 P.M.
RECEPTION APRIL 24, 6-9 P.M.
37 STATE STREET
NEWBURYPORT

Every Day Is BONUS DAY At The CO-OP! WE SAY IT WITH -

ANDOVER CO-OP

Money-saving Prices

ROAST SALE

BOTTOM ROUND ROAST lb 98c

BACK RUMP ROAST lb 1.08

EYE ROUND ROAST lb 1.28

PEPPER STEAK or BREAKFAST STEAK lb 1.38

CUBE STEAK lb 1.18

GROUND CHUCK 88c

DELICATESSEN

BACON LOAF - PICKLE & PIMENTO LOAF - POLISH BAKED LOAF - CHICKEN LOAF - AMERICAN CHEESE

YOUR CHOICE lb 69c

FIERY RED, FRESH CALIF. STRAWBERRIES QUART 79c

LONG SLENDER CALIF. CARROTS 2 PKS FOR 25c

FRESH VINE RIPE TOMATOES PKG 29c

SWEET, CALIF. NAVEL ORANGES LARGE SIZE 10 for 79c

SEALTEST FRENCH ICE CREAM Qts 79c

SPIC & SPAN GIANT SIZE BOX 79c

CO-OP BATHROOM TISSUE 4 PAC 39c

CO-OP TOWELS 4 LGE ROLLS 1.00

SUNSHINE HI-HO COOKIES lb Pkg 39c

THE CO-OP'S BONUS Days

BONUS GIFT One Of Our FRUIT BASKETS Prepared By Johnny!

HOWARD JOHNSON'S CLAM CHOWDER 15 OZ CANS 3 for 1.00

MARTINSON'S COFFEE 2 lb can 1.59

HARTZ DOG YUMMIES 8 OZ BOX 19c

DEODORIZING LYSOL CLEANER 28 OZ BOTTLE 59c

CO-OP NAPKINS 250 COUNT 3 for 89c

Final Rabies Clinic Saturday

The final Rabies Vaccination Clinic for dogs will be held on Saturday morning, April 18, 1970 between 8:30 a.m. and 12 noon, at the East Junior High School shop area. Dr. Richard Lindsay will be in charge.

A newly enacted law states that under Chapter 140, Section 145B of the General Laws, "Whoever is the owner or keeper of a dog six months of age or older shall cause such a dog to be vaccinated against rabies by a licensed veterinarian using a vaccine approved by the department of public health."

A total of 438 dogs were inoculated at last Saturday's clinic.

Beautiful, Spanish Hand Knotted Pearls

For Love/Money?

It's Like Money in Your Pocket . . .

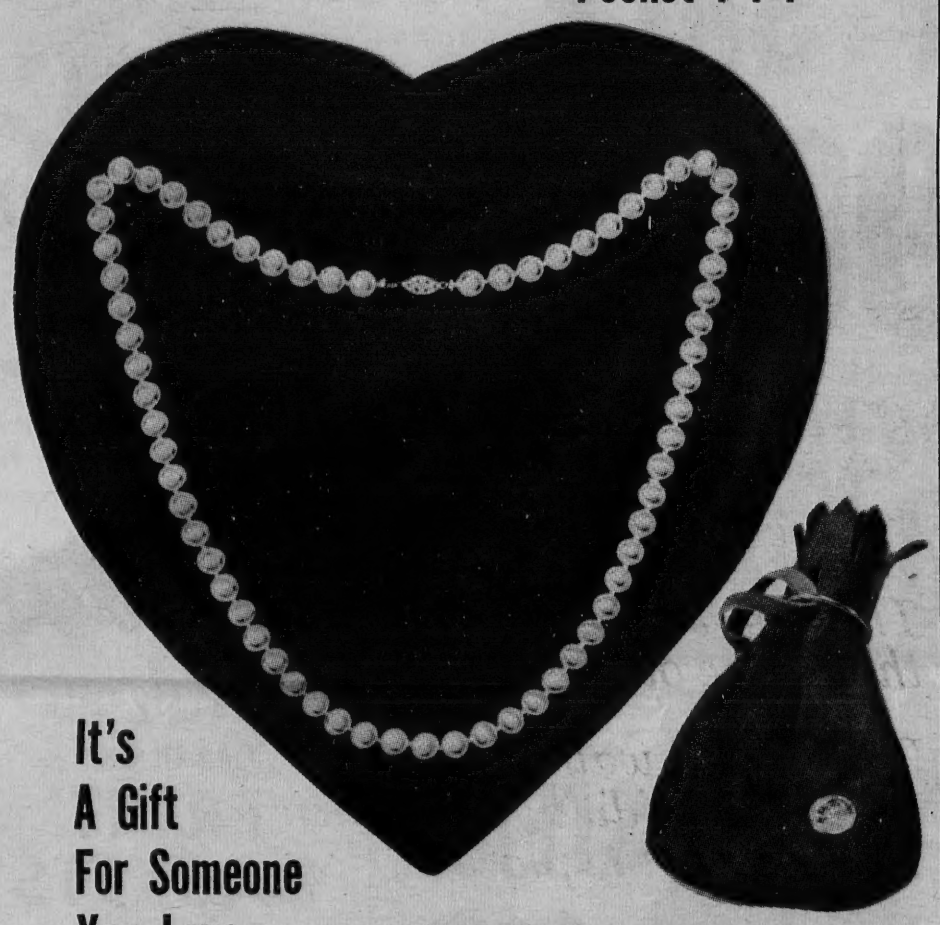

It's A Gift For Someone You Love . . .

- Matinee Length
- Safety Clasp
- Suede Pouch
- Hand Knotted

Yours FREE with the purchase of a $500.00 ,or more,--- 2 Year Savings Certificate 5¾% or ----- 1 Year Savings Certificate 5½% or---- Golden Growth Bonds.

(Double your money in less than 14 years)

Available at all convenient Bay State Offices....

Bay State Merchants NATIONAL BANK

THE BANK THAT HELPS YOU GET THINGS DONE!

Final Rites Held For Ralph H. Hill

Memorial services for Ralph H. Hill, 55, 5 Forbes Lane, former state representative and later a lobbyist at the state legislature, who died unexpectedly Saturday night at his home, were held Tuesday, at 2 p.m. at South Church. Burial was in Spring Grove Cemetery.

Rev. J. Everett Bodge, pastor of South Church, officiated.

Bearers were Russell Peate of Salem, N.H., Richard Kurtz of Brighton, State Rep. Francis Bevilacqua and Frederick Bevilacqua, both of Haverhill, Godfrey Torrey, Clarence King, Jr., both of Topsfield, Donald Penny of Andover and Robert Morrow, Haverhill.

Ushers were John Michael Sullivan of Andover, State Rep. Elmont Tyndale of Kennebunkport, Maine, Walter Muther of Newton and Harry Axelrod of Andover.

Mr. Hill served as representative from the former district that served Methuen, North Andover and Andover. After his service as an elected official, he became a lobbyist for Eastern Gas and Fuel Association, Associate Industries of Massachusetts, the Boston Gas Co., and the United States Brewers Association.

He was one of the original sponsors of the State Fair Employment Bill. He was elected to the legislature in 1942 and served on numerous special commissions.

A former Methuen resident, Mr. Hill served as treasurer of the old Hill Beverage Corp., that town. He was acting chairman of the Methuen Chapter of the American Red Cross in 1944 and the same year served as chairman of the United War Fund from Methuen. At that time he was a director of the Eastern Soda Water Bottlers Association and a member of the Small Business Association of New England, the Methuen Club and the Massachusetts Republican Club. He also was a town meeting member while a resident of Methuen.

Mr. Hill was a member of South Church of the United Church of Christ, the Massachusetts Legislature Association, John Hancock Lodge of Masons of Methuen, the Masonic Scottish Rite Bodies of Massachusetts, Aleppo Temple of the Shrine of Boston, Lawrence Lodge of 65 of Elks, the American Investment Co. of Boston and the Massachusetts Institute of Advertising of Boston.

He was a trustee of Pike School and served on the Methuen Advisory Board for many years. He received an honorary degree from the University of Massachusetts.

Surviving are his wife, Dorothy (Libbey) Hill; a daughter, Miss Susan B. Hill of Cambridge; and his mother, Mrs. Isabel Hill of Methuen.

Memorial contributions may be made to the Music Library of Harvard University in Cambridge and the Lawrence General Hospital Building Fund.

MEN'S HAIR STYLING
Coloring - Hairpieces

COCO'S BARBER SHOP

6 Poor St., Shawsheen Square
PLENTY OF FREE PARKING
Phone 475-0452

Aids Students On Career Day

The Lawrence General Hospital Health Careers' Day sponsored by the Health Careers' Committee of the Aid Association was held on Wednesday, April 8, from 2 to 4 p.m.

Students from the following Greater Lawrence Schools toured three specialized departments at the hospital: Andover High, Central Catholic, Lawrence High, Sacred Heart, St. Anne's, St. Mary's, St. Patrick's, Salem High, and Tenney Memorial High.

The pupils were greeted in Kurth Auditorium by William L. Lane, assistant director of the hospital, and, dependent upon their expressed interests, were directed to the three areas of specialty where they received explanations of the equipment and the kind of work done, necessary training required, and employment opportunities in each field. The departments featured and their directors were: pathology, Robert Freund, chief medical technologist; respiratory therapy, George Wheeler, chief respiratory therapist and radiology, Andre Belanger, chief medical technologist.

At the conclusion of the technical discussion the students reconvened in Kurth Auditorium where a question and answer program was held, and refreshments were served.

The following members of the Health Careers' Committee were assisted by a large number of Aid Association Board ladies in carrying out the day's program: Mrs. Vincent P. Morton, Jr., Chairman, Mrs. Richard E. Barton, Mrs. Robert L. V. French, Mrs. Rudolph G. Morin, Mrs. Eugene O'Neill, Mrs. Richard Rothwell, Mrs. Edward B. Stevens, and Mrs. John J. McArdle, Jr., ex officio.

Vacation Camp Program Set

The Andover YMCA's Vacation Camp will be conducted next week during the school vacation period for some 60 youngsters 8-12 years of age.

The few available openings at this writing suggest that Camp Director Walter J. Kimball will have a capacity enrollment.

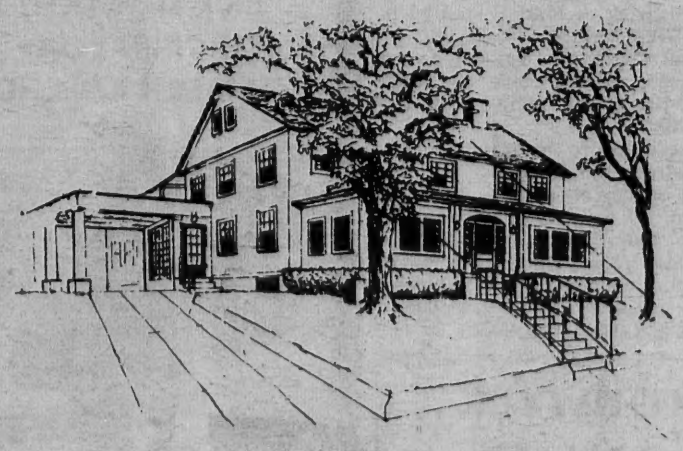

Lundgren FUNERAL HOME

Member THE ORDER OF THE GOLDEN RULE

DONALD E. LUNDGREN
ELM STREET ANDOVER 475-2072

ESTABLISHED IN 1840

COMMENDED.
emy, pinning a
English-born p
appointed direc

Instruc
Comme

Barry P. Cro
physical educati
Phillips Academ
presented a Uni
Commendation M
mony in the of
Kemper, Headma
Mr. Crook, 28
born in Liverpo
was graduated fro
lege of Commerc
to the United Stat
outward bound p
York City and i

A.

Shown a
Nettleton

OPEN DAILY 9 A

COMMENDED. John M. Kemper, headmaster of Phillips Academy, pinning on Army Commendation Medal on Barry P. Crook, English-born physical education instructor. Crook has been appointed director of special services at P.A.

Instructor Commended

Barry P. Crook, English-born physical education instructor at Phillips Academy, Andover, was presented a United States Army Commendation Medal in a ceremony in the office of John M. Kemper, Headmaster.

Mr. Crook, 28 years old, was born in Liverpool, England, and was graduated from Liverpool College of Commerce. Since coming to the United States, he has taught outward bound programs in New York City and in Trenton, N.J.

He earned his commendation during two years in the United States Army at Fort Dix, N.J. and at Fort Jackson, S.C., where he developed teaching programs as a staff sergeant. The presentation was made by Mr. Kemper, a West Point graduate.

On Dean's List

Two local students at Trinity College, Hartford, Conn., have been named to the Dean's list for the past semester.

Alan S. Landry, 10 Woodland Road, is a freshman at the school and Ira Paul Michaelson, 34 Cutler Road, is a junior.

Society Plans Annual Meeting

Members of the Andover Historical Society will gather for their annual meeting, Thursday, April 23 at 8 p.m. After a short business session when reports will be presented and officers elected, there will be an audience-participation program. Each member has been asked to bring one antique article for discussion and commentary by a panel consisting of Dr. Charles A. Currier, Mrs. Fay H. Elliott, Roland B. Hammond and Geroge A. Sherwood.

Although an annual meeting customarily brings temporary lessening of activities this is by no means so for the society. Two major events are being planned. On April 25 and 26 the Amos Blanchard House will be open from 2 to 4:30 p.m. for an exhibit of Fashions, Flowers and Furnishings. Gowns from the society's collection will be modled and displayed and through the courtesy of the Andover Garden Club floral arrangements will beautify the house. Tea will be served. Admission will be $1.50.

On the holiday, May 25, there will be a repeat of the popular Yankee Craft Day. The barn will be open and local craftsmen will give demonstrations. Baked goods, penny candy and light lunches will be sold on the side lawn.

The society remains open the usual hours throughout the summer, Mondays, Wednesdays, and Fridays from 2 to 4 when the public is cordially welcome.

Subscribe to the TOWNSMAN

Simplicity

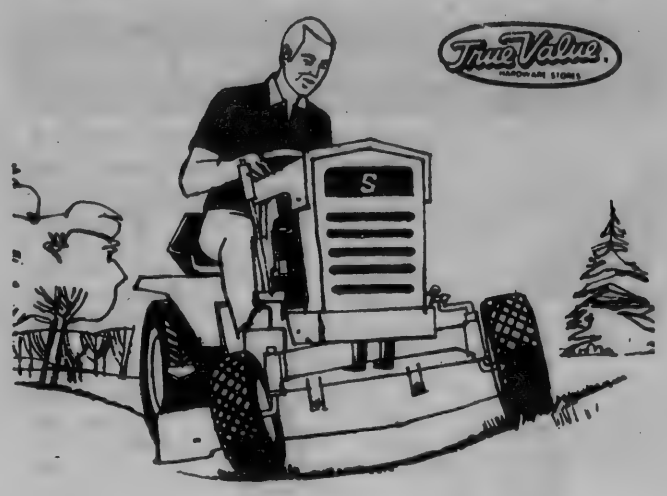

- 6 OTHER MODELS IN STOCK
- BUDGET – UP TO 3 YEARS TO PAY
- SERVICE ON THE PREMISES

COLE
PAINT & HARDWARE
10 MAIN ST. 475-1156

Need we say more?

"Three men walked into an office.

The first walked in as though he owned the place.

The second walked in as though he didn't give a darn who owned the place.

The third walked in wearing Nettleton shoes from Kaps.

He owned the place."

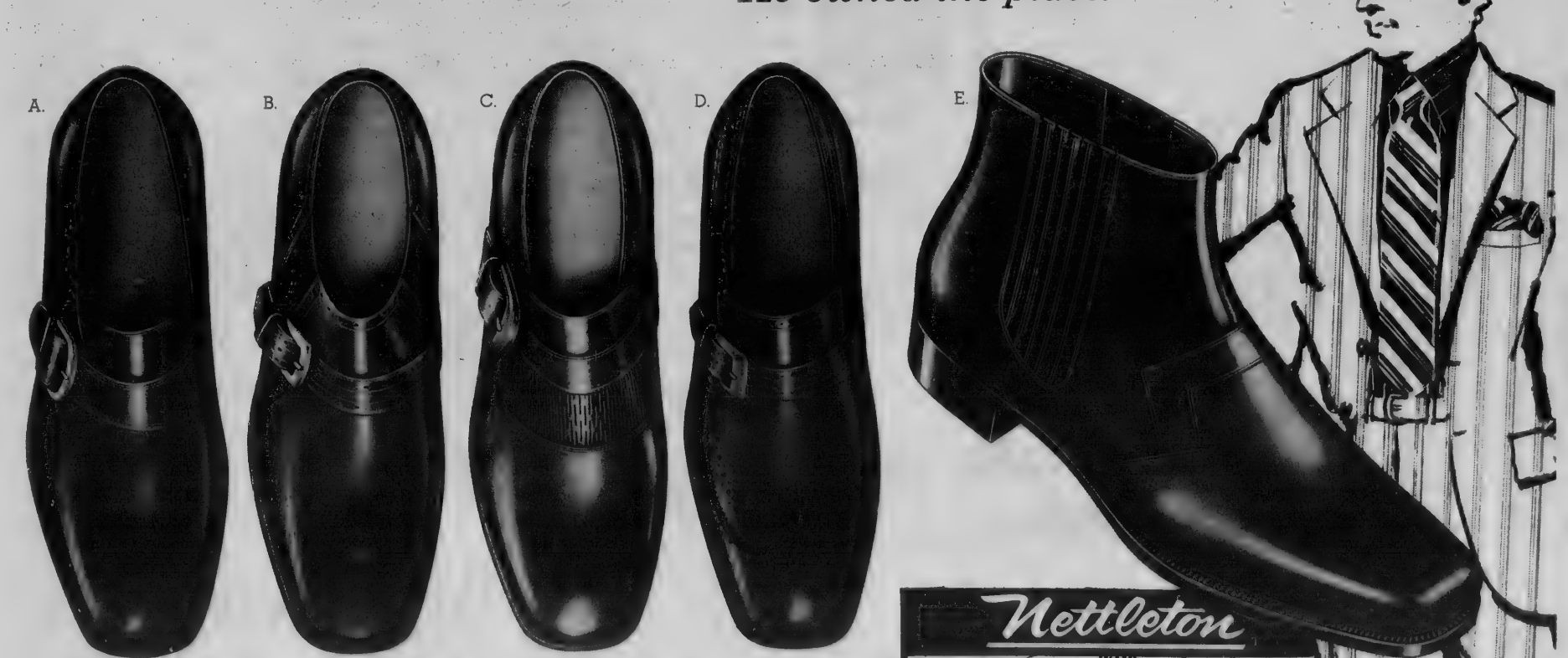

Shown above: Five 'Status Symbols' at the foot level from our exclusive Nettleton shoe collection. Many, many more within the store. Come see!

A. #674 . . . Slip-on buckler with new broader toes, $42
B. #672 . . . Ankle-height boot with double-punch strap and buckle, $45
C. #676 . . . Slip-on buckler with leather covered front goring, $45
D. #678 . . . Slip-on buckler with square, inlaid wing tip, $45
E. #0281 . . Boot with leather-covered stretch panels, $50

OPEN DAILY 9 A.M. TO 5:30 P.M. • TUESDAY AND FRIDAY TILL 9 P.M. • FREE PARKING AT ALL CAR PARKS

CREDIT TERMS AVAILABLE

Jazz Concert At Academy

The Phillips Academy Athletic department will present a dixieland jazz concert on Friday, May 1 in George Washington Hall at 8 p.m.

The concert will feature Jimmy Rushing and the Jazz Giants. Advance tickets are available by writing Fred H. Harrison, Athletic Dept., Phillips Academy, Andover, Mass., 01810.

Job Corps enrollments at the 52 centers currently operating totaled 20,363 as of March 4,

Let us help you in garden & yard

Rent all your tools from United Rent-All: Hedge trimmers, lawn mowers, weed cutters, post hole augers, lawn rollers, seed & fertilizer spreaders, wheel barrows, fence stretchers, garden sprayers, hand tools, power rakes, lawn sweepers, tillers, chain saws, outdoor vacuums, many other items.

United RENT All

SHAWSHEEN PLAZA
ANDOVER
TEL. 475-7550

Leo Provencher
Owner

Patriot's Ball at Burlington Mall

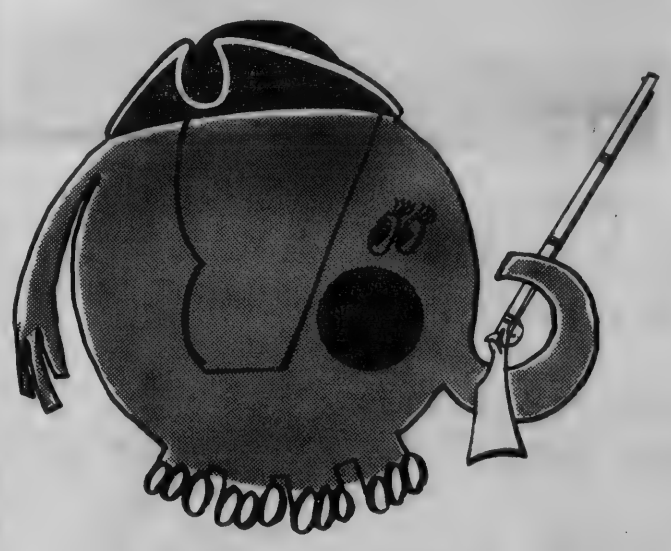

SUNDAY, APRIL 19
8 p.m. to 1 a.m.

THREE GREAT BANDS
LESTER LANIN
Sound of Tijuana-Basin St. Boys

Free Champagne — Continuous Entertainment
Admission $6 per person
Tickets On Sale at the Mall or at the Door
SPONSORED BY LOCAL LIONS CLUBS
— ALL PROCEEDS GO TO LIONS CHARITIES —

COMING EVENTS ON THE MALL
APRIL 23-26 — High School Art Exhibit
APRIL 23 — Sweet Adelines 7:30 - 8:30 P.M.
MAY 7, 8 — Greater Lowell Kennel Club Dog Show 7 - 9 P.M.
MAY 11 - 16 NATIONAL HOSPITAL WEEK EXHIBIT
MAY 14 - 18 BRANDEIS BOOK FAIR

Burlington Mall
52 STORES — UNDER ONE ROOF
Climate Controlled . . . Always 72
Route 128, Exit 42, Burlington
Middlesex Turnpike

The Sounds Of Cohan

A SCENE. Barbara Roman, Harry Scott and Joe Normandy in one of the scenes from "George M."

☆

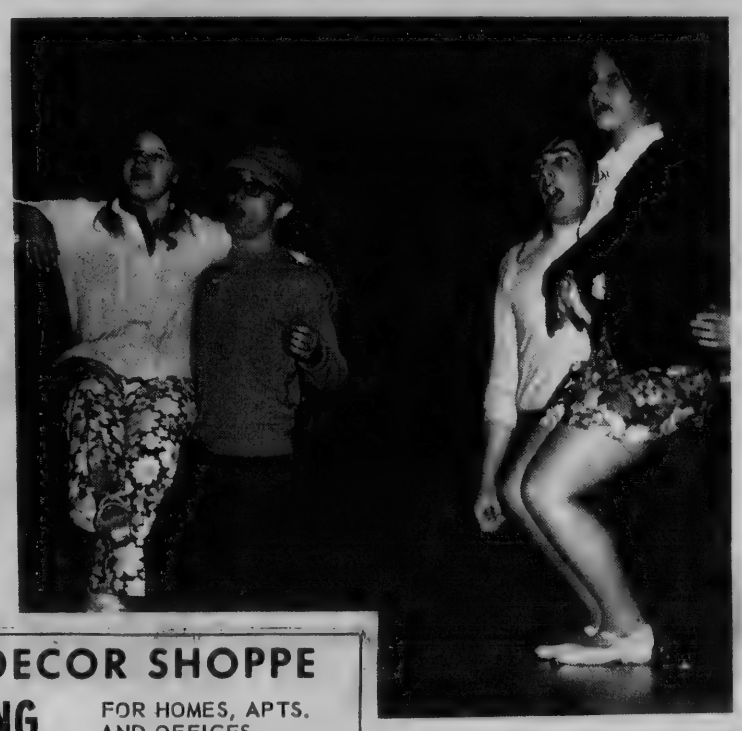

THE STARS. Heading up the production of "George M.", the Andover High school musical production are left, Douglas Hamilton as "George M." with Patti Poremba as Josy and at right, Tom Goodwin as Jerry, and Sarah Bragdon as Nellie.

☆

The stirring sounds of one of America's greatest writer-composer will come to life on the stage of the Andover West Junior High school in early May, when the annual presentation of Andover High school is given.

This year's production will be George M., a tribute and life story of George M. Cohan.

On the nights of May 7 - 9, Thursday through Saturday, the cast, under the direction of Edward Grigoli, music director for Andover schools, the cast will ring out with the famed sounds of Cohan, such as "Yankee Doodle Dandy," "Your A Grand Old Flag," "Give My Regards to Broadway," and others.

The annual musical presentation at the high school has become a particular popular event, with the young actors and actresses giving performances which have played to standing ovations in the past few years.

All have been popular Broadway shows, and George M. is no exception.

Rehearsals are now speeding up as the production date approaches.

The cast has been practicing nightly from 6:30 to 9:30 a few nights a week and on some days after school.

Next week is school vacation, but that will not hold back the cast. They will be in rehearsal Monday through Friday from 10 a.m. to 3 p.m.

(Continued on Page 14)

TEWKSBURY DECOR SHOPPE
WALL TO WALL CARPETING FOR HOMES, APTS. AND OFFICES.
$5.95 Yd. Installed With Heavy Foam Pad.
MOVED TO A LARGER STORE
SEE US AT –
664 HAVERHILL ST. - RTE. 110 - LAWRENCE
● FREE ESTIMATES ●FINANCING ARRANGED
DAYS: 685-3221 NIGHTS: 686-2096
CALL US FOR REPAIRS AND FREE ESTIMATES

LIBRA

Better than it seems!

Though a period of melancholy is forecast for Libras – don't you believe it. Things are a lot better than they seem. As a for-instance, West Street now has over 70 new 1970 OLDSMOBILES in stock and we've hacked prices to the point where this has to be the best auto new in many a moon. Cheer-up . . . come see us!

ESCAPE FROM THE ORDINARY -
EXTRAORDINARY
DEALS NOW ON BRAND NEW
1970 OLDSMOBILES

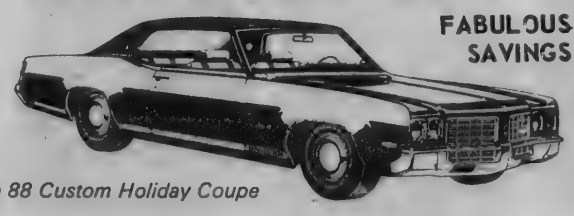

FABULOUS SAVINGS

Delta 88 Custom Holiday Coupe

FIGHT INFLATION -
BUY AN OLDS!

METHUEN ← BROADWAY RTE. 28
West Street Motors
WEST ST.
OLDSMOBILE 134 OVER 45 YEARS OF RELIABILITY
OPEN TILL 9 P.M. — SAT. TILL 5 P.M. — 683-8775
HAVERHILL ST., RT. 110
LOWELL ST.
ESSEX STREET, LAWRENCE, MASS.

WALKUP'S GARAGE
17 RAILROAD ST., ANDOVER
OPP. TYER RUBBER
DIAL 475-2321
GENERAL AUTO REPAIRS
Foreign & Domestic Cars

Will Ri

SOLO. Scott Pr

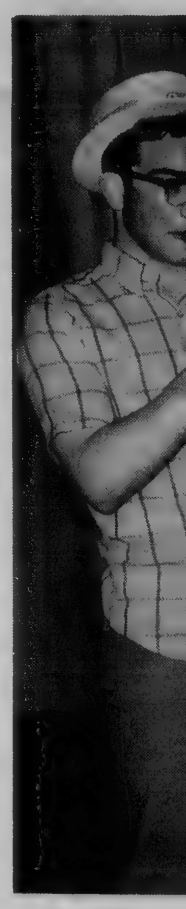

MUSICIANS. Do musicians partic

R
We h
sp
Toda
you
by fi
with
Ho
66 MAIN

Will Ring Once Again

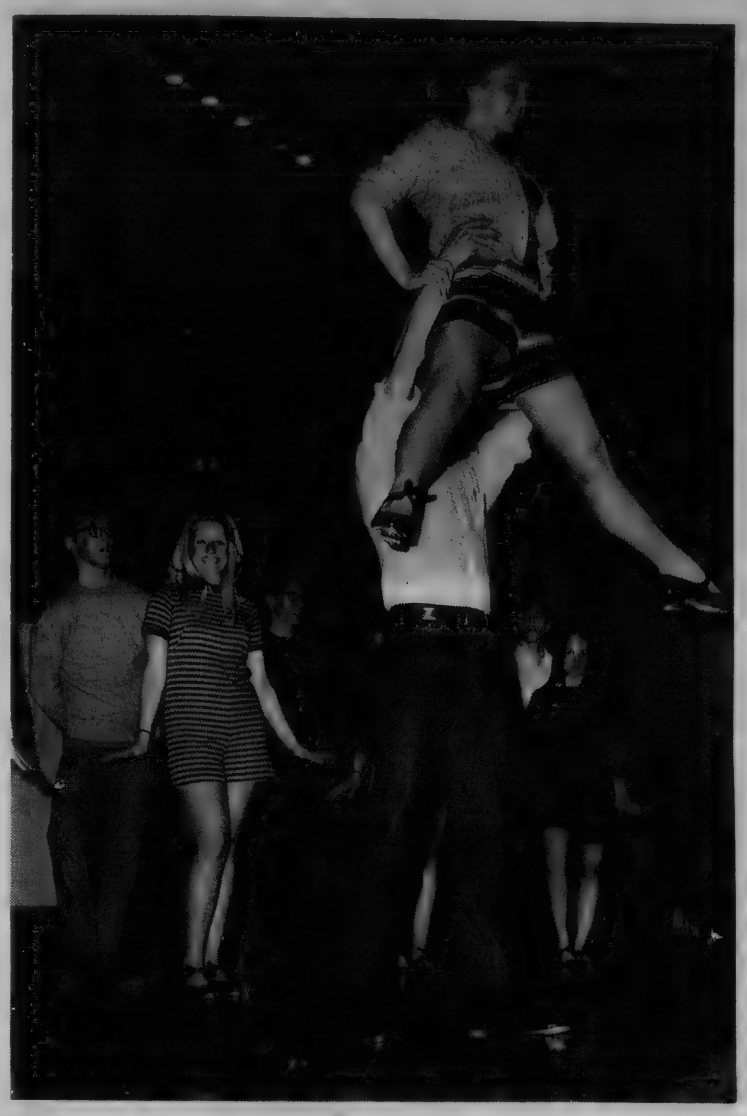

SOLO. Scott Provencal and Ann O'Reilly in a solo dance number.

MUSICIANS. Dave Roulston and Susan Parker are among the musicians participating in the show.

On Dean's List

Kristine Forney, 10 College Circle, has been named to the Dean's list at Southern Illinois University, Carbondale, Ill.

CAR WASH 99¢
EXTERIOR COMPLETELY WASHED AND THOROUGHLY DRIED
REGULAR WASH $2.25
RAPID CAR WASH
330 SO. BROADWAY
LAWRENCE 683-8395
Customer Satisfaction Guaranteed

CALL 475-1944 FOR OUR WANT-AD TAKER

LOST . . . . Let us "find" you —
Are you lost in a maze of important papers, forms, records, insurance policies, etc., that overflow your family strong box?
Play it cool . . . let one of our representatives thin out these "papers" by evaluating your insurance needs for now and in the future. We're real time savers and besides, our men are especially skilled in translating red tape and multiple footnotes into everyday language. We'd enjoy being of help.
SMART & FLAGG
The Insurance Office
FOR OVER 100 YEARS
Olde Andover Village – 93 Main St. – At The Arch – 475-6161

COLE BONUS Days BUYS
OUR FREE GIFT AWARDS
FIRST PRIZE: A Table Lamp valued at $20.00; 2nd and 3rd PRIZES: Pruning Shears (True Temper) worth $3.99 each. Come in and register – no obligation.

Sunbeam
SPECIAL VALUE VAC
• Wide-track roll-easy wheels
• Powerful motor
• Top-side toe switch
VC590SP
$29.95
© SUNBEAM CORP., 1970 ® SUNBEAM

1¢ ONE - CENT 1¢
SALE
ORTHO-GRO
LAWN FOOD
For the best lawn on the street
12,000 SQ. FT. COVERAGE
FIRST BAG $10.95 SECOND BAG 1¢

TRUE TEMPER
#A16 or A16R
ROCKET® HAMMER
■ Tubular steel handle
■ Cushion grip
Regular $6.79
ONLY $5.25
Straight Claw or Ripper
A TRUE TEMPER VALUE

POWER MOWER
TUNE-UP SPECIAL
ALL MAKES OF MOWERS $8.88

TRUE TEMPER
#SL22 LEAF RAKE
■ Spring-braced
Regular $4.19
ONLY $3.25
A TRUE TEMPER VALUE

TRUE TEMPER
BROADCAST SPREADER
With Distribution Pattern Control
LARGE CAPACITY HOPPER
Extra-wide, easy to fill, deep hopper that takes full load of material
D2712
FINGER TIP ON/OFF & SETTINGS CONTROL
Precise settings for fertilizer or seed. Easy-action on/off flow control
VIBRATING AGITATOR
Keeps material flowing from beginning to end of load
EXACT DISPENSING SYSTEM
Special design for equal coverage, eliminates streaking
CONTROL LEVER
Push in for distribution from right side of spreader only. Pull out for full distribution spread pattern
AS ADVERTISED IN
Better Homes | American Home | Garden | House & Garden
$19.99

DISSTON
PROFESSIONAL HAND SAW
SPRING SPECIAL
NOW ONLY $8.99

HOOVER
UPRIGHT VACUUM CLEANER
MODEL 1020
$64.50
-H beats as it sweeps as it cleans.

COLE
True Value
PAINT & HARDWARE
10 MAIN ST. ANDOVER
475-1156

℞
We help you to make a speedier recovery
Today, your doctor can get you better, faster. We help by filling his prescriptions with the utmost precision.
Your health is our business
Hartigan Pharmacy
66 MAIN ST. • ANDOVER • 475-1006

Two way vision . . . Swimming along in fresh water without spectacles, the anableps, a tropical fish, is truly a foureyed specimen. This live-bearer, which sometimes grows a foot long, has unusual divided vision. Its eye resembles that of a frog, except that the upper portion is adeapted that the upper portion is adapted for sight in the air, while the lower is for vision in the water.

Do you wish you had more faith in God?

Come to this Christian Science Lecture

AT

AT FIRST CHURCH OF CHRIST, SCIENTIST

278 North Main St. Andover

ON

Sunday, April 26th at 3:30 P.M.

LECTURER: GRACE BEMIS CURTIS, C.S.B.

TITLE: LOVING TO LIVE

THE PUBLIC IS CORDIALLY INVITED TO ATTEND THIS FREE LECTURE

CHILD CARE WILL BE PROVIDED FOR SMALL CHILDREN

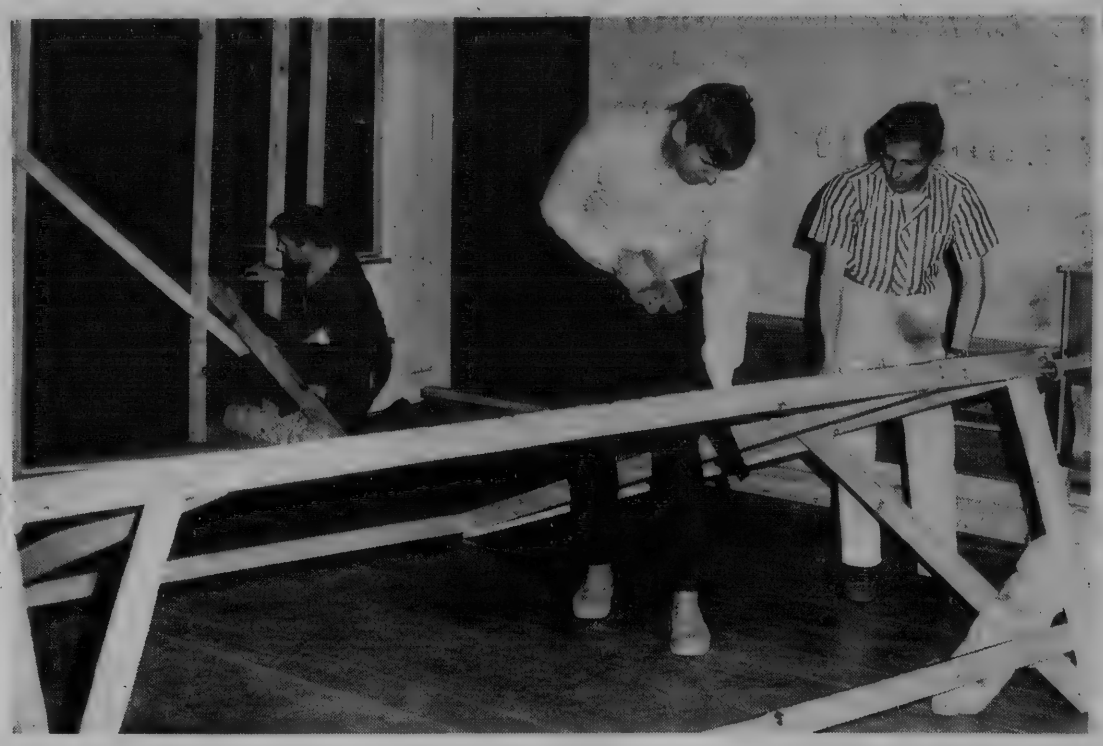

SCENERY WORK. Working on scenery of the annual production are, left to right, Pete Ellis, Eliaco Pitty in the foreground and Richard Mullett in the rear.

At the request of Rev. Frank Shipman, pastor of the South Church, Mrs. Amy E. Briggs in 1908 started the Briggs Allen School.

JOIN OUR INTERESTING FAMILY

6% TERM SAVINGS CERTIFICATES
$5000 Minimum Deposit
Term: two years

5¾% TERM SAVINGS CERTIFICATES
$1000 Minimum Deposit
Term: one year

5% REGULAR SAVINGS ACCOUNTS

• INTEREST PAID QUARTERLY • ALL DEPOSITS INSURED IN FULL

Lawrence Cooperative Bank

100 ESSEX STREET LAWRENCE MASSACHUSETTS

Marilyn Haykall, pianist, is accompanist for the cast.

COHAN

(Continued from Page 12)

Tickets for the presentation are now available either through Director Grigoli or the High School, 475-8440, or from any member of the senior class.

Scenes of the rehearsals are contained on pages 12, 13 and 14.

The first Boy Scout Troop was organized in 1910 at the Baptist Church and was known as Troop 1.

School Vacation Begins Friday

The annual spring school vacation begins with the close of classes on Friday.

Classes will resume on Monday, April 27.

This will be the final vacation session of the school year, with only the Memorial Day holiday, observed May 25 this year, interupting classes until the close of the school year.

REAL ESTATE CORNER

by Warren N. Bixby

"An old-timer is a person whose annual property tax now exceeds what he paid for the place."

Homeowners have tax savings advantages not available to renters. Property taxes and mortgage interest payments are deductible from income taxes.

Are you selling your home? Having chosen well and maintained it, you will make a profit. Profit is not taxable, if reinvested in another home, within a year.

Are you over 65 and selling your home? Have you occupied the home for five out of the last eight years? If so, you will get another tax break. You can make up to $20,000 profit, tax-free. This exclusion applies to one residence only.

Casualty losses over $100, not reimbursed by insurance, are deductible.

Check with your District Director of Internal Revenue. Learn exactly what you may, or may not, deduct.

WATCH NEXT WEEK FOR "STORAGE IN THE NEW HOUSE"

Book Yourself In For National Library Week

Do you have special real estate problems? Why not let us solve them! At BIXBY & COMPANY, INC. we are specialists in real estate investment programs. Member of NAREB, BIXBY & COMPANY, INC., "The Real Estate People". 125 Main St. (Rt. 28), 475-5608. Open 9 to 5 Mon. thru Sat., evenings & Sun. by appt.

Art Exh
Underw
At Galle

The Drawing Sc
land regional exhi
cently opened at t
lery of America
Academy, Andove
tion includes the w
assembled by ga
Christopher C. Co

In recent years
artists have bee
their home territ
have held exhibitio
land artists, prov
and the ever inc
activity on Newbur
ton has provided
posure. The aim
organized under t
the Drawing Socie
fore to provide anc
for known and e
England artists t
Rather, the proce
this exhibit i
younger artists wi
and ideas about c
apparent in this b
drawing as idea
flourishing. Just
painting and sculpt
interest is not in th
discreet aesthetic
rather in stimulati
the mind. The tr
on-going real lif
graphicness occ
artists.

The exhibition c
Addison Gallery t
Open free to the
hours are: Mond
10 a.m. - 5 p.m.;
- 5 p.m.

Employme
Survey Du

The Bureau of t
conduct a sampl
employment and un
the Boston area dur
April 19, Mr. Jam
Director of the Bu
office in Boston an

The households to
here are part of
designed sample of
population. The e
unemployment stati
lected monthly by t
reau for the U.S.
Labor to provid
measurement of
health of the Nati
and of its major r
tions similar to tho
also are included
decennial census.
officials point out,
the monthly survey
as the source of c
employment data th
tained quickly.

Subscribe to the

Firs
fre

Call V
that inclu
mate on t
Walpol
highest q
for the gre
Get the

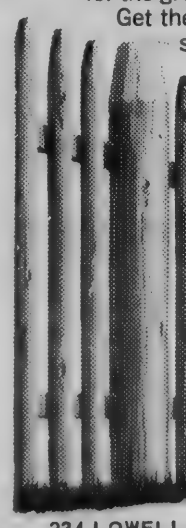

234 LOWELL

Art Exhibit Underway At Gallery

The Drawing Society New England regional exhibition, 1970, recently opened at the Addison Gallery of American Art, Phillips Academy, Andover. This exhibition includes the work of 31 artists assembled by gallery director, Christopher C. Cook.

In recent years, New England artists have been well seen in their home territory. Museums have held exhibitions of New England artists, providing the basis, and the ever increasing gallery activity on Newbury Street in Boston has provided additional exposure. The aim of this exhibit organized under the auspices of the Drawing Society, is not therefore to provide another opportunity for known and established New England artists to be on view. Rather, the process of organizing this exhibit involved finding younger artists with new concepts and ideas about drawing. It is apparent in this brief survey that drawing as idea-statement is flourishing. Just as in much new painting and sculpture, the artist's interest is not in the production of discreet aesthetic objects, but rather in stimulating and exciting the mind. The translation of the on-going real life process into graphicness occupies these artists.

The exhibition continues at the Addison Gallery through May 3. Open free to the public, Gallery hours are: Monday - Saturday: 10 a.m. - 5 p.m.; Sundays: 2:30 - 5 p.m.

Employment Survey Due

The Bureau of the Census will conduct a sample survey of employment and unemployment in the Boston area during the week of April 19, Mr. James W. Turbitt, Director of the Bureau's regional office in Boston announced today.

The households to be interviewed here are part of a scientifically designed sample of the entire U.S. population. The employment and unemployment statistics are collected monthly by the Census Bureau for the U.S. Department of Labor to provide a continuing measurement of the economic health of the Nation as a whole and of its major regions. Questions similar to those in the survey also are included in the 1970 decennial census. Census Bureau officials point out, however, that the monthly survey is essential as the source of current national employment data that can be obtained quickly.

Subscribe to the TOWNSMAN

Photo Exhibit Underway At Abbot

An exhibition of twenty-five photographs by W. Eugene Smith, well known photojournalist, is currently on view in Draper Hall, Abbot Academy. The photos were made between 1944 and 1962 and are representative of the personal vision Mr. Smith has brought to the tradition of photojournalism.

Mr. Smith, in describing his photographs, says, "My photographs at best hold only a small strength, but through them I would suggest and criticize and illuminate and try to give compassionate understanding. And through the passion given into my photographs (no matter how quiet!) I would call out for a spiritualization that would create strength and healing and purpose, as teacher and surgeon and entertainer, and would give comment upon man's place and preservation within this new age -- a terrible and exciting age."

Mr. Smith has served on the staff of Newsweek, Colliers, Harper's Bazaar, and Life magazine. During World War II, he served as a war correspondent for Popular Photography and for Life magazine. The exhibit is open to the public.

Cub Scout Pow-Wow Is Planned

The North Essex Council of the Boy Scouts of America have recently announced plans for a Cub Scouter's Pow-Wow and are looking forward to the day of Cub training. This event will take place at the Marsh Corner School, Pelham St., Methuen. Saturday, April 25, is the date to remember, where there will be a variety of different phases of Cub Scouting being explained with special emphasis on boy activities.

The Pow-Wow is an adult session which is of prime importance to all Cub Scout leaders and it is also advisable that parents attend to better understand the relationship between their son and the Cub Scouting program.

Subjects to be presented include, games for Cub Scouts; skits, puppets, and ceremonies; crafts for cub Scouts; a midway; and pack administration. It will be an opportunity to provide and acquaint parents with the Boypower movement.

Registration is set for one o'clock, and the price is 75¢ which will include all the material needed during the day. A special Blue and Gold banquet will be served after the day's events. Price of the dinner is set at $2.

The Addison Gallery of Art was completed in 1931.

Friendship Pins Awarded Brownies

At a recent meeting of Brownie Scout Troop 180 held at South School, Mrs. Charlotte Rhodes presented friendship pins to 11 second graders.

Receiving the awards were Laura, Allis, Suzanne Atanasoff, Heidi Bliss, Toni Iacobo, Melissa Dobie, Diane Pulowski, Mary Jo Raymond, Belinda Winters, Jocelyn Wise, Barbara Taylor, Karen Snamierowski.

Third graders assisting in the ceremonies included Frances Allis, Laura Foly, Barbara Norris, Becky Pease, and Betsy Podgorski.

The group made a presentation to Mrs. Rhodes for the Juliet Low World Friendship foundation.

Softball Program To Begin

The Andover YMCA softball program for girls starts April 28 with 10 sessions scheduled on subsequent Mondays and Wednesdays.

Girls may now enroll at the YMCA for the program which will serve two age groups: girls in grades 4-6 and girls in grades 7-9. Physical Director Walter J. Kimball will supervise a program of skills, coaching and informal play followed by an intra-mural schedule of games with individual awards to be presented to members of the winning team.

The activity will be centered at the Phillips Academy athletic field on Bancroft Road opposite the Bancroft School. All equipment is supplied except that each girl will supply a glove.

Reference service in the Memorial Hall Library was inaugurated in 1895.

Stanton Ends Air Force Course

Airman Richard W. Stanton, son of Mr. and Mrs. Walter Stanton, 6 Fleming Ave., has graduated at Sheppard AFB, Texas, from the training course for U.S. Air Force communications specialists.

Airman Stanton, now qualified to operate radio-telegraph and teletype equipment, is being assigned to Westover AFB, Mass., for duty in a unit of the Air Force Communications Service.

CERAMIC TILE REPAIRED
Ceramic Bathrooms — Showers and Floors Repaired
Towel Bars — Soap Dishes, etc.
Tile Joints Re-grouted
683-2636

Limited Enrollment Available
Jim Loscutoff's
CAMP EVERGREEN
166 JENKINS RD. ANDOVER
A Day Camp for boys & girls 5-16
Operated 5 days a week from 9:00 to 4:00
GROUPED ACCORDING TO AGE

Red Cross Swimming Instruction, Tennis, Basketball, Baseball and Nature Studies — a varied activity program.
TRANSPORTATION PROVIDED
For Information Dial 475-2502

FOR THE FINEST IN WALLPAPERS AND DISTINCTIVE WALLCOVERINGS. VISIT OUR
DECORATING CENTER FIRST!
- You won't find a more complete selection anywhere!
- All the famous lines . . . Schumacher . . . Birge . . . Strahan . . . Katzenbach and Warren . . . Imperial . . . Fairview . . . you name it — we have it!
- Unlimited selection in every price range — from prepasted to foils, flocks, handprints, wet look, grass-cloths, silks, mod designs, vinyls.
- Come in, browse in our Wallpaper Department. You'll find the exact pattern you want plus a wealth of decorating ideas.

FRIDAY & SATURDAY ONLY
20% OFF!
ON ALL WALLPAPER
Here is a once-in-a-lifetime opportunity to buy the finest wallpapers at unmatched prices!
OFFER EXPIRES SAT. APR. 18th
THE SHERWIN-WILLIAMS CO.
44 MAIN ST., ANDOVER
475-4311

First in fencing. First with free estimates.
Call Walpole. Get a free Fencing Survey that includes free professional advice and cost estimate on the cedar fence that's right for you.
Walpole fences come in 89 different styles of the highest quality cedar. Each style is carefully crafted for the greatest beauty and ruggedness.
Get the finest in cedar fencing, cedar furniture, small buildings, and chain link, too.
Budget terms available. Call Walpole soon.
Walpole WOODWORKERS INCORPORATED
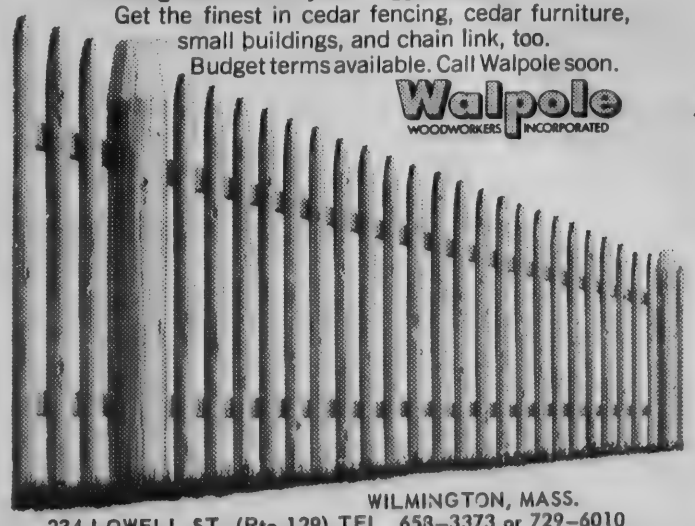
WILMINGTON, MASS.
234 LOWELL ST. (Rte 129) TEL. 658-3373 or 729-6010

Our Bonus Days
GIFT AWARD
A $39.95
UNFINISHED FURNITURE WAGON SEAT
Our quality line 42½ x 19 x 16. Great Gift
No Obligation - Come in and register
COVER THE EARTH

Live one day at a time and the future looks less awesome.

Printing
OF DISTINCTION
The Andover Townsman
For Your Printing Needs
CALL 475-1943

Andover Girl 4-H Winner

Miss Susan Harnden was the winner of the Junior Horse Division of the 4-H Demonstration Contest for Eastern Massachusetts held last Saturday, April 11 at Concord.

Susan qualified to compete in the Eastern Massachusetts finals in March, and won over 12 contestants last week representing all the counties in the eastern part of Massachusetts. She was representing Andover's 4-H Boots and Saddles Club.

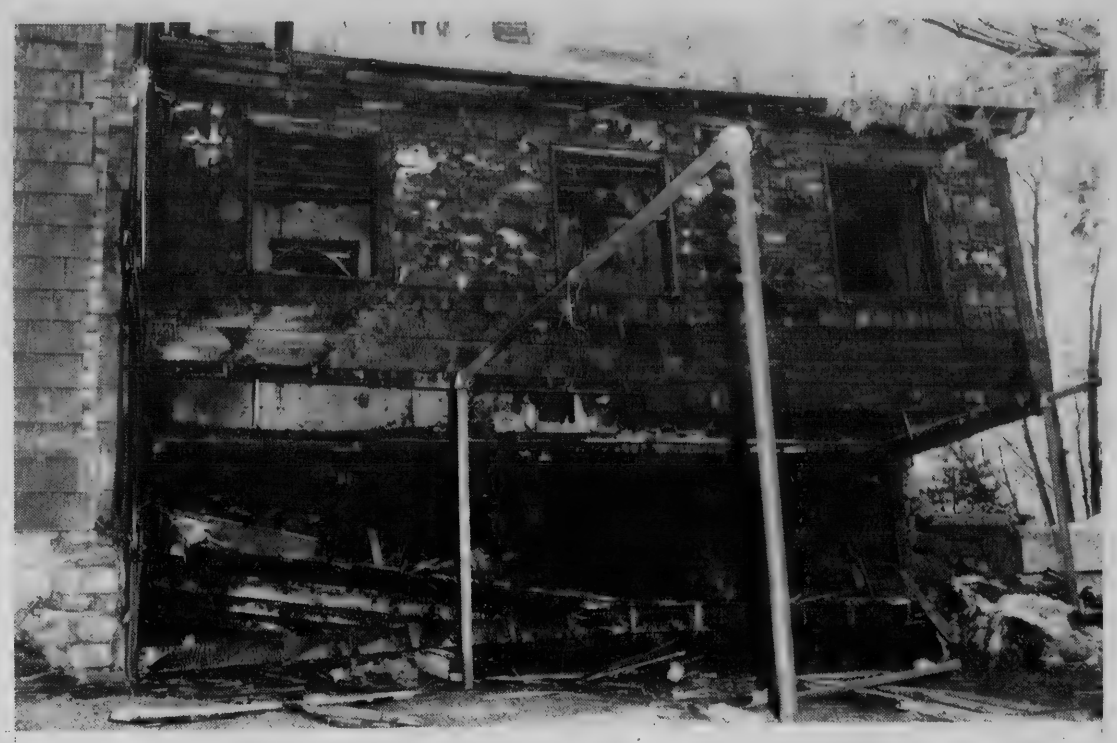

CHARRED RUINS. A fire Saturday morning totally destroyed the home of Mrs. Virginia Gardner, 54 Tewksbury St. Mrs. Gardner and her four children escaped without injury. Portions of the home are shown here in charred ruins following the blaze.

PETITION

(Continued from Page One)

problem in our community, support the Joint Hospital Drug Control Program and join with them in their efforts to obtain governmental financial grants for this program."

The local organization, which will enlist the aid of all civic, fraternal and social organizations, will also ask for co-operation and assistance from the Greater Lawrence communities.

It is understood that no federal or state funds will be available until after July 1.

But, the group is interested in expressing its support in order to aid in the obtaining of possibly $321,000 to aid the Joint Hospital program in setting up informational and treatment centers.

Funds will be sought from the Justice department, Office of Economic Opportunity, Health, Education and Welfare department, on the federal level and the Massachusetts Department of Public Health and Massachusetts Rehabilitation Commission on the state level.

The program hopes to encompass such facilities as a Detoxication Center, a Walk-In clinic, and a straight-line, or hot-line service whereby addicts can call for help on a 24-hour a day basis.

Such centers would established in communities where needed such as Andover, Methuen, Salem, N.H., Lawrence and North Andover.

Additional meetings are scheduled and a mid-May deadline is set for securing a sufficient amount of signatures on the petitions to assist the program.

PARENTAL

(Continued from Page One)

every youngster in Andover.

"We parents have to realize this, and also realize that the long hot summer is stretching ahead of us. There's a need for both immediate action and long-range goals."

The "loosely structured and growing" citizen group hopes that organizations in Andover, PTA's and PTS's, various women's groups, and other town organizations will ask their membership to attend the public meeting on May 4, and also to sign petitions urging financial support of the proposed Joint Hospital Board Drug Control Program.

Both Lawrence General and Bon Secours hospital trustees voted this week to fund initial planning programs and seek implementing government monies for a Joint Hospital Drug Control Program.

The Andover citizen's groups will begin circulating petitions today, hoping to strengthen the Joint Hospital Board's bid for the $351,000 estimated as necessary for the first year of proposed programs of drug education and abuse control. Proposed plans include centers in Andover and other communities as well as in Lawrence.

SHAWSHEEN

(Continued from Page One)

Selectman William Stewart said if such were the case, he would prefer the matter being placed on the ballot, rather than leaving it up to "a handful of 350 voters," at a town meeting.

Mrs. Hammond emphasized the increasing popularity of the Shawsheen and noted that in her daily travels passes the river on four or five occasions. All of the time there is some activity taking place there, she said.

The board took the matter under advisement, asking that the commission review the matter and meet with the board again at a later date.

Selectmen Protest Connector

The selectmen have more or less registered a protest to the state Department of Public Works with regard to the proposed Route 93 connector from Andover to the Lawrence Industrial Park.

The proposed plan would cut into the West Andover Industrial park and take several acres from the area, as presented at a conference last week.

The board has asked for another conference with state authorities and also area representatives and senators.

Selectman William Stewart said he would be highly opposed to the taking "of prime industrial land," in the River road area for the connector.

Stewart said a plan presented a few years ago for the connector, which would also lead to downtown Lawrence, ran more or less along the Merrimack river and would not disturb the industrial acreage as much as the current plans.

Selectman George Heseltine said he would like to see the original plan before taking any official action by the board.

SOME MOWERS YOU START WITH A TWIST, KICK, OR A JERK.
THIS ONE YOU START WITH A KEY .....

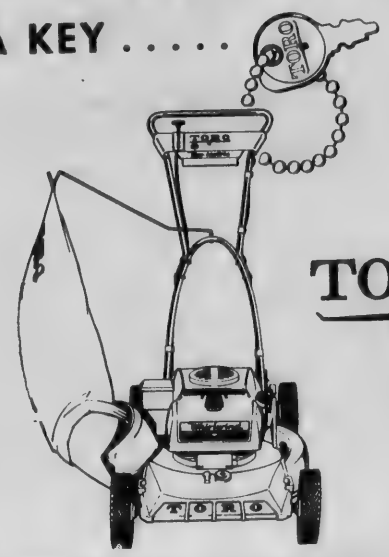

TORO.

It's our '70 TORO with KEY-LECTRIC† Starter. Turn the key and you're off! No problem starting for years, either. The battery recharger gives you up to 80 starts with each charge. And it's built to last like all TORO features. Trust a TORO. Trouble-free as mowing can be.

*Mfr's. suggested retail price (19" KEY-LECTRIC).
†Exclusive trade name of Toro Manufacturing Corp.

COLE
PAINT & HARDWARE
10 MAIN ST. 475-1156

OUR GIFT
An Inlaid Teak
LAZY SUSAN
A beautiful 15" in diameter
With stainless steel knife.
$22.00 VALUE

BONUS Days

What's Round And Square And Makes You A Good Cook All Over?

TIVOLI
THE NEW CONTOUR IN COOKWARE
BY
Catherineholm

It goes from freezer - to flame - to table . . . just like that! Porcelainized enamel finish on a rolled steel base. In beautiful shades of Blueberry, Sun Yellow and Tangerine.

See our wonderful selection of bowls, casseroles, buffet servers, skillets and tea kettles.

What wonderful gifts for the modern bride.

ANDOVER GIFT HOUSE
Austin & Priscilla Anderson
11 MAIN ST. ANDOVER 475-1822

Berger's
-where you save big money on FAMOUS NAME FASHION SHOES

Since 1922 BERGER'S has offered the tops in tremendous selections of up-to-the-minute fashions ...size range to fit almost any foot, at savings that make it worthwhile to drive down from wherever you are!

BERGER'S
SHOE STORE
167-169 Essex Street
683-4311

HAMMOND ORGANS

KRAKAUER PIANOS
KNUEPFER & DIMMOCK, Inc.
THE MUSIC HOUSE SINCE 1896
286 ESSEX ST. LAWRENCE
688-6061

Historical Exhibit Planned

The Andover Historical Society invites its members and the general public to attend a special event on the afternoons of April 25 and 26 from 2 - 4:30 p.m.

An exhibit of "Fashions, Flowers, and Furnishings" is being prepared under the direction of Mrs. James R. Sellers, Mrs. Ralph H. Hill and Mrs. Harold O. Nadler. The setting for the exhibit is the Amos Blanchard House at 97 Main St. Its historic interior provides an appropriate tone for the display of the Society's Collection of lovely gowns of past eras.

While some of the gowns will be displayed on mannequins, several of the Society's members will be modeling. They are: Mrs. Arthur F. Muldoon, Mrs. Paul W. Cronin, Mrs. Charles Black, Jr., Miss Bridget Hayes, Mrs. Edward N. Sabbagh and Mrs. John W. Wright. Informal modeling will continue throughout the afternoon.

Several members of the Andover Garden Club will provide artistic floral arrangements for the exhibit. They are: Mrs. Lyman Appleton, Mrs. Marjorie Hollis, Mrs. George Bragdon, Mrs. David Fox, Mrs. Ralph Hill and Mrs. Anthony Sakowich.

Tea will be served on both afternoons. Arrangements for the refreshments are under the direction of Mrs. Eugene F. O'Neill.

Tickets may be purchased at the door or by calling Mrs. George E. Haselton at 475-5454. Admission is $1.50 per person.

Musical To Be Presented

Phillips Academy will present "Carnival," as its annual musical production, to be presented Wednesday, May 13 and Friday and Saturday, May 15 and 16.

Tickets are now available for the May 13 and 15 performances. The Saturday night presentation is sold out due to Parents' Weekend.

Tickets may be obtained by forwarding checks payable to the Trustees of Phillips Academy and sent to William B. Clift, Phillips Academy, Andover, Mass., 01810.

CALL 475-1944 FOR
OUR WANT-AD TAKER

Termites?
Call
WALTHAM CHEMICAL CO.
893-1810

FREE "HIS or HER"
UMBRELLAS

at Merrimack Valley National Bank
WHEN YOU OPEN A SAVINGS ACCOUNT FOR $100 OR MORE
OR ADD $100 OR MORE TO AN EXISTING SAVINGS ACCOUNT.

Rainy days are happy days when you have a savings account at Merrimack Valley National Bank and . . . one of our gift umbrellas! So come in and make that deposit. We're not only a good place to save, but also a great choice for all your banking. We're a Full Service Bank, with eleven convenient office locations, extra hours, the latest and most helpful banking services. Stop in at our nearest office now, while we still have a good supply of umbrellas.

Offer good while supply lasts • one gift to a customer

You can bank on the money bank ♪♪

AMESBURY
ANDOVER
GEORGETOWN
HAVERHILL
LAWRENCE
MERRIMAC
METHUEN
NORTH ANDOVER

MERRIMACK VALLEY NATIONAL BANK

MEMBER F.D.I.C.

Subscribe to the TOWNSMAN

EVERY PATTERN OF STERLING SILVER MADE IN AMERICA IS AVAILABLE HERE
GRECOE JEWELERS
JEWELER – OPTICIAN
Jeweler to Andover
46 MAIN ST. 475–0830

In Festival

"Jamsey and Sean" recording artists from Lawrence, will be among the many talented performers from the Merrimack Valley participating in the second annual Folk Festival at the Christian Formation Center, Andover, on April 17, at 7:30 p.m.

Also represented will be some out-of-state talent.

Hockmeyer & Leighton Inc.
Interior Design and Boutique
OLDE ANDOVER VILLAGE
93 MAIN STREET ANDOVER
Come and see us for unique wedding presents and accessories for the bride's new home.
TUES. THRU SATS. 10-5 – CLOSED MONDAYS – 475-7799

SPRING CLEANING. The mechanical sweeper used by the public works department crews, has been active the past few weeks cleaning up the town parks and playgrounds. Here, it is ready for duty at the new athletic fields at the high school.

The Yankee Lady's
SALE
Olde Andover Village
93 Main St., Andover
$6-$8-$10
John Meyer Dresses
$6-$7
John Meyer Skirts
on
Raincoats
Dress & Coats
Jacket Dresses
~ Dresses ~
Bonus Gifts ..
1. DRESS Value $25
2. JERSEY Value $10

Ecumenism Expert To Speak Here

On April 19, at the Christian Formation Center, River Road, Andover, Rev. George Tavard will deliver the third lecture of the Christian Life Series. His topic will be "Ecumenism: Today - Tomorrow."

World renowned ecumenist, Father Tavard was born in France and received his early education there. He studied philosophy at the Grand Seminaire de Nancy and received his S.T.D. from the Catholic Faculties of Lyons.

For two years, Father Tavard was lecturer in Theology at Capenor House in Surrey, England. From 1959 to 1966, he served as chairman of the Department of Theology at Mount Mercy College in Pittsburgh. At present, Father Tavard is Professor of Religious Studies at Pennsylvania State University.

In addition to having been an expert at the Second Vatican Council, Father Tavard is a Consultant for the Pontifical Secretariat for the Unity of Christians and is Permanent Catholic Qbserver Consultant to the "Constitution for Church Union."

Father Tavard has authored 11 books, the two most recent being Meditation of the Word and Catholicism, USA.

Tickets for this lecture will be available at the door on the night of the lecture.

St. Robert's School Holds Coffee Hour

St. Robert Bellarmine Parish Country Day school, recently held a coffee for the parents of the children accepted for September enrollment.

The parents met with teachers Mrs. Harold Keegan, Mrs. Martin Dispensa and Mrs. William Codere. They also received necessary forms for admission and were able to set up car pools for the coming year.

Invited guests included: Kindergarten 1 - Mr. and Mrs. Richard Bernardin, Mr. and Mrs. Paul P. Donahue, Mr. and Mrs. Lyle Winans, Mr. and Mrs. Thomas Perivolotis, Mr. and Mrs. Roger B. Drane, Mr. and Mrs. Paul Autiello, Mr. and Mrs. John Bavenzi, Mr. and Mrs. Robert MacPherson, Mr. and Mrs. James Shea, Mr. and Mrs. John J. Hannon, Mr. and Mrs. Paul E. Staats, Mr. and Mrs. John Roche, Mr. and Mrs. John Veilleux.

Kindergarten II - Mr. and Mrs. Edward DellaPiana, Mr. and Mrs. Joseph Sullivan, Mr. and Mrs. Donald A. Fougere, Mr. and Mrs. Russell Caswell, Mr. and Mrs. Thomas J. Murphy, Mr. and Mrs. Richard D. Dunlay, Mr. and Mrs. Martin Dispensa, Mr. and Mrs. John Bolduc, Mr. and Mrs. J. Howard McAllister, Mr. and Mrs. Robert Catalano, Mr. and Mrs. Peter L. Stratis, Mr. and Mrs. Raymond B. Belluardo, Mrs. Mary F. McHugh, Mr. and Mrs. Ronald J. Eddy, Mr. and Mrs. Henry Chamberlain, Mr. and Mrs. John John S. Coleman, Mr. and Mrs. James Walgreen, Mr. and Mrs. Robert Pelletier.

Also, Mr. and Mrs. James Farley, Mr. and Mrs. Randall Hoyle, Mr. and Mrs. John Burke, Mr. and Mrs. Stephen Butler, Mr. and Mrs. Donald O'Leary, Mr. and Mrs. Walter J. Corcoran.

May 18 is the date for the annual parents meeting. All parents of new and past students have been invited to attend and to vote for the Parents Board for the 1970-1971 school year.

Dr. Mary A. Procopio, professor of education at Salem State college, will be the speaker and will discuss, "Children and Their School."

OLDE ANDOVER

In 1900, 1,500 library books were distributed to Andover children through the public schools.

BONUS Days buttoneer

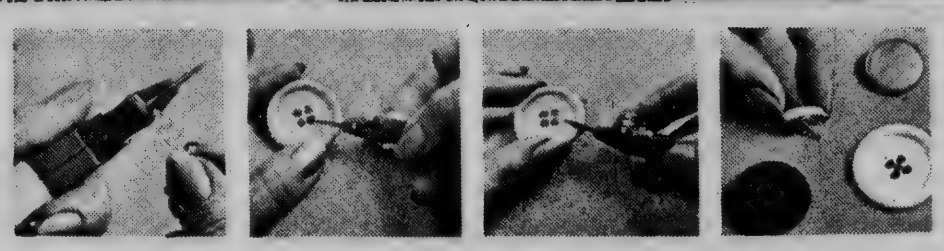

To load: place fasteners in slot and turn wheel. Insert needle through button and fabric ... push handle. Remove needle; button is attached for good. Fasteners for almost any use ... any appearance.

Repair upholstery. Pleat draperies. Attach appliqués. Trim and repair clothing

buttoneer..... $5.95
REFILL BUTTON FASTENERS ... 79¢
KENNETH P. THOMPSON CO., INC.
77 MAIN ST. — NEXT TO POST OFFICE — ANDOVER — 475-2811

OUR AWARDS
1st Prize
12" GLOBE
Mounted in popular Duogyral Mounting. Regular $19.95 value.
2nd Prize
Genuine Cross Chrome Pen

ANDOVER Beverage Mart
On The Municipal Parking Space
Imported & Domestic
Beers - Wines and Liquors
FREE DELIVERY 475-8311
Fred Yunggebauer, Mgr.

Berj Zamko

Concert To Armenian Conservat

Berj Zamkochia the Boston Symph will present an or the world famous Methuen Memorial Sunday, April 26, at

The concert is Gomidas Conserv Fund, in Erevan, year ago, Berj Za barked upon the pr the conservatory city of Armenia, organs.

The April 26 co mark the 55th ann Armenian Genocide

Berj Zamkochian lished an internati as an organist. came distinguishe American organi the Soviet Union. returned from his that country. In t he became the fi residence at Bosto Zamkochian has b recitalist at the Me Music hall.

His program of include works by Litaize, and Reub works by Armeni

Tickets at $2.50 able at the door, pr cert.

Scuba Co Offered By YMCA

A seven week SCU be conducted by the in the Phillips Acad ing April 28. Se scheduled on Tue 7-10 under certifie Instructor Robert J erhill who will su and equipment. Re now being accepted YMCA, 10 Brook come basis. Clas limited.

Men and women and over who are st and at home in d eligible to enroll. sheet with full parti able on request a YMCA. The cours to Andover residen

The course will quirement for cer YMCA Scuba Dive is presently the o a nationally reco program which off tification.

INTERIOR RE

Tired of paint cabinets? Why them with red select knotty pi them covered wi

Flooring, panelli bath room remo also our specialt

FREE EST

Call Mr.

475-0

crews, has
, it is ready

ord and Cath-

ecture will be
r on the night

's
lds
ur

rmine Parish
recently held
arents of the
for September

with teachers
n, Mrs. Mar-
Mrs. William
so received
admission and
car pools for

cluded: Kin-
nd Mrs. Rich-
and Mrs. Paul
nd Mrs. Lyle
Mrs. Thomas
d Mrs. Roger
d Mrs. Paul
Mrs. John Ba-
. Robert Mac-
Mrs. James
. John J. Han-
Paul E. Staats,
n Roche, Mr.
eux.
Mr. and Mrs.
Mr. and Mrs.
Mr. and Mrs.
Mr. and Mrs.
Mr. and Mrs.
Mr. and Mrs.
Mr. and Mrs.
and Mrs. J.
Mr. and Mrs.
Mr. and Mrs.
Mr. and Mrs.
do, Mrs. Mary
d Mrs. Ronald
Mrs. Henry
and Mrs. John
Mr. and Mrs.
Mr. and Mrs.

s. James Far-
Randall Hoyle,
n Burke, Mr.
Butler, Mr. and
eary, Mr. and
coran.
ate for the an-
g. All parents
dents have been
nd to vote for
for the 1970-

ocopio, profes-
at Salem State
e speaker and
dren and Their

ary books were
dover children
chools.

VER
e Mart
Parking Space
omestic
Wines
rs
5-8311
auer, Mgr.

Berj Zamkochian

Concert To Aid Armenian Conservatory

Berj Zamkochian, organist of the Boston Symphony Orchestra will present an organ recital on the world famous organ at the Methuen Memorial Music hall, on Sunday, April 26, at 4 p.m.

The concert is to benefit the Gomidas Conservatory Organ Fund, in Erevan, Armenia. A year ago, Berj Zamkochian, embarked upon the project, to supply the conservatory in the capital city of Armenia, with five pipe organs.

The April 26 concert will also mark the 55th anniversary of the Armenian Genocide.

Berj Zamkochian, has established an international reputation as an organist. In 1965 he became distinguished as the first American organist to play in the Soviet Union. He has just returned from his sixth tour of that country. In the fall of 1969, he became the first organist in residence at Boston College. Berj Zamkochian has been a frequent recitalist at the Methuen Memorial Music hall.

His program of April 26 will include works by Franck, Bach, Litaize, and Reubke, as well as works by Armenian composers.

Tickets at $2.50 will be available at the door, prior to the concert.

Scuba Course Offered By YMCA

A seven week SCUBA Course will be conducted by the Andover YMCA in the Phillips Academy pool starting April 28. Sessions will be scheduled on Tuesday evenings 7-10 under certified YMCA Scuba Instructor Robert J. Jones of Haverhill who will supply materials and equipment. Registrations are now being accepted at the Andover YMCA, 10 Brook St., on a first come basis. Class enrollment is limited.

Men and women 17 years of age and over who are strong swimmers and at home in deep water are eligible to enroll. An information sheet with full particulars is available on request at the Andover YMCA. The course is not limited to Andover residents.

The course will cover the requirement for certification as a YMCA Scuba Diver. The YMCA is presently the only agency with a nationally recognized aquatic program which offers Scuba certification.

INTERIOR REMODELING

Tired of painting your old cabinets? Why not replace them with red select birch, select knotty pine or have them covered with formica?

Flooring, panelling, or your bath room remodeled – are also our specialty.

FREE ESTIMATES

Call Mr. Blaine

475-0010

SKY BALI BANDEAU
B cup, 32–38, C cup, 32–40 $7.50
D cup, 32–42 $8.50. In white.

WATER BALI BANDEAU
B cup, 32–38, C cup 32–40 $5.00
D cup, 32–42 $5.50. In white

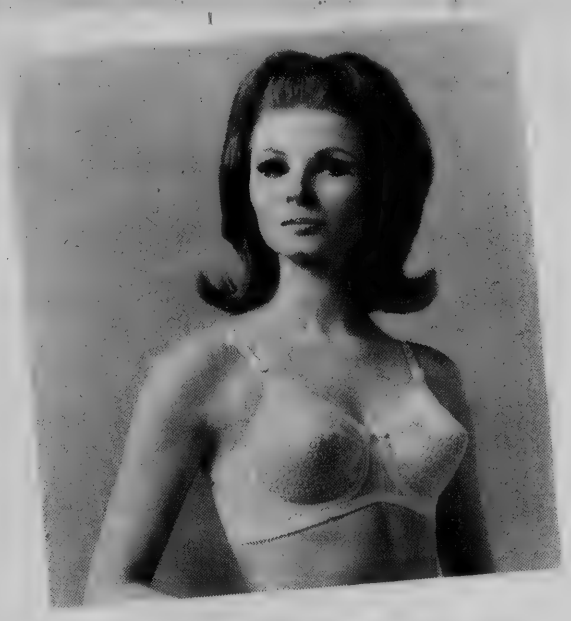

SNO-FLAKE UNDERWIRE BANDEAU
B cup, 32–38, C cup 32–40 $6.50
D cup, 32–40 $7.50. In white.

SKY BALI LONGLINE with FLATTER BAND
B cup 34–40, C and D cups 34–42 $11.00
In white or black.

at the Dame Shop
BONUS Days

Introducing Bali

Bras to Andover

Previous to today, you had to travel to find famed Bali Bras. No more! Now, they're right here in Andover at The Dame Shop.

We illustrate just a few of the many models we will stock, all with that perfect fit . . . all producing that perfect comfort that made Bali famous.

If you're not wearing a better figure right now – discover Bali

THE FLOWER BALI
B cup, 32–38, C cup 32–40 $7.00
D cup 32–40 $8.00. In white, beige or black.

BONUS DAYS GIFTS

1. GOSSARD COAT & GOWN SET
VALUE: $21.00
2. GOSSARD SLIP in COLOR
VALUE: $6.00
3. GOSSARD PETTI in COLOR
VALUE: $4.00

The Dame Shop

48 MAIN STREET, ANDOVER • 475-1658

Editorial Comment

Shawsheen River

The Shawsheen River, which has for many years wound its way through Andover, has suddenly become a prominent stream to be used for recreation purposes.

This week, the selectmen were asked by the Conservation Commission, to consider the acquisition of some tax title land bordering the Shawsheen in Lowell Junction to protect the river bank.

During the course of conversation it was noted that Shawsheen is now becoming a popular stream. Canoes are reappearing. This weekend fish enthusiasts will take advantage of the free flowing waters to pursue their avocation.

The stream, this year, has been stocked with trout, something which has not happened for some time, since in the past it has been considered dangerous for such action, due to pollutants.

Possibly the Shawsheen is correcting itself, although we are sure some anti-pollution measures will be needed to make it a first class recreational facility.

From outward appearances, however, it appears that signs of improvement in the Shawsheen's condition are heartening.

We doubt that there will be a return to the boat rides once scheduled from Andover to Ballardvale, nor will the Ballardvale Canoe club.

But the signs point to the fact that this river is on its way to cleaner waters.

Most assuredly, this is a good point in Andover's favor, as well as all communities along its shores.

Petition

We are happy to learn that a group of residents, representatives of local organizations, has formed to examine the drug abuse program, locally.

The group has scheduled meetings and is circulating petitions to seek federal and state funds to curb the problem and also aid those addicted.

The problem is most serious locally, as we have mentioned in these columns before.

That attention to the matter is being given serious consideration is meritorious and deserving of support.

The petition asks support for the Joint Hospital Drug Control Program, which would result in aiding the formation of centers locally as well as throughout the Greater Lawrence area, for treatment of young people who have become addicted to drugs.

Those supporting the program will be asking for funds from agencies of the federal government as well as the Massachusetts Department of Public Health and the state rehabilitation commission.

With the problem now considered serious, and increasing we can ascertain that particular attention should be paid to the efforts of the local group.

Apathy toward the drug problem can no longer be tolerated and attentiveness to its remedy is most assuredly required.

Firefighters

Although firefighters are criticized from time to time for a variety of things – the most prominent being that the taxpayers pay them for sleeping – they are certainly great to have when the need is there.

Thus, we commend the local fire department for its efforts this past week, when two major fires threatened life as well as property.

Prompt action at an early morning hour last Friday morning avoided any loss of life or injury to occupants of an apartment house on High street.

This was followed by another major fire in which a family in Ballardvale was burned out on Saturday.

While on the subject, it should be noted that Andover and the Greater Lawrence area, is fortunate to have at its disposal a competent mutual aid system.

When major fires break out, assistance from surrounding communities quickly responds on request of fire officials. This response brings with it the competence to supplement the Andover force.

Formed years ago by fire chiefs in the general area, the mutual aid system has increased the efficiency of local fire departments in the area.

Down The Years

75 Years Ago – April, 1895

George P. Stiles brings us in a sweet apple that wintered outdoors. It has not frozen and retains its flavor and taste remarkably.

Additional carpenters have been hired to finish the Musgrove block and faster progress will be seen in the completing of the apartments.

The number of young children entering the John Dove school for the spring term is so great, that an additional assistant elementary teacher has to be hired. As soon as furniture can be secured, about 25 youngsters and the assistant teacher will be housed in the Stowe school.

A good second-hand piano will be sold at auction in a sheriff's sale next Wednesday at the town house. This will be a good chance for someone to get a piano cheap.

Architect William P. Regan has had his plans accepted by the Lawrence School committee and city government, for the Ward six school in South Lawrence. Regan was among six local architects to submit plans.

50 Years Ago – April, 1920

Civic betterment programs discussed at a meeting of the Tuesday club which was host of the Massachusetts Federation of Women's clubs at the South church.

The Republican league of Massachusetts will host a state GOP meeting in the town house next week.

Annual reunion of Punchard High school alumni held with banquet, after-dinner speeches, entertainment and dancing featured.

P. J. Donovan of Elm street, left this week for Cincinnati where he will join the Chicago Cubs for whom he will scout this season.

William B. Higgins of this town has been named by Governor Coolidge to be one of the captains of the 102nd Field Artillery regiment of the National Guard.

25 Years Ago – April, 1945

Board of Public Works employees granted a surprise increase in salary by the board at this week's meeting. Laborers will now receive 85 cents per hour and foremen, 95 cents per hour.

The selectmen have ordered that the fire alarm and whistles used for Civilian Defense be sounded as a signal of European victory as soon as the official announcement is made.

Andover Junior High school boys will assist local truck owners in the collection of paper, during the next drive scheduled for Sunday afternoon.

James S. Hammond, a government inspector, addresses Andover Service club at Andover Inn and pays fine tribute to the late President Franklin D. Roosevelt.

Free Christian Church to host annual meeting of the Andover Association of Congregational and Christian churches. The organization is composed of 24 churches in the Merrimack Valley area.

10 Years Ago – April, 1960

It took all of 85 seconds for the candy to disappear in the annual Easter Egg hunt conducted at Memorial park last Saturday.

Dump hours have been changed. The disposal site will be open daily from 9 a.m. to 6 p.m., except on Wednesday when it will remain open until 8:30 p.m. It will be closed all day Sunday.

Final legal papers have been signed for easements for the Raytheon Company to install a Bailey Bridge over the Shawsheen river from its parking lot to Kenilworth street.

A hearing is scheduled for next week before the County Commissioners to precede land taking procedures and formal action with regard to Chapter 90 reconstruction off Dascomb Road.

The Boston and Maine railroad has announced the addition of 50 additional commuter trains on an experimental basis. Some of the additional runs in the air-conditioned Buddliners, will serve Andover.

Off The Top Of The Desk

The ban on outdoor burning goes into effect as of July 1 in this state and from all appearances last weekend, a lot of Andover people are going to be faced with problems.

A trip around town Saturday and Sunday, found many smoke-filled areas, where residents were cleaning up yards and burning debris by the side of the road.

Frankly, probably many of us are guilty of the same offense, but, there is more than pollution involved in the matter.

In many cases, the smoke from the outdoor burning of winter's mess, obliterated vision to the motorist, making safe travel hazardous.

The odor of burning leaves will apparently no longer be with us, but after this past weekend, we feel that such is necessary and needed not just for pollution, but for safety as well.

•

Aha! that time of year has arrived.

The day of the kite-eating tree.

This probably comes from the Charlie Brown comic strip, but we have noticed several kites caught in the clutches of trees within the past week.

Many a tearful youngster has witnessed his kite, which took hours to construct, suddenly get caught in a tailwind and wind up in the clutches of some hungry branches.

Kites are fine when they stay aloft, but when they take their sudden dips, problems arise.

•

The avowed and devout Izaac Walton's have their big day Saturday, and no doubt will be up, up and away at 4 a.m. as the fishing season opens in Massachusetts.

To any sportsman, the opening day is always a big one, and this goes for fishermen as well. There will be many out on ponds, streams and rivers bright and early Saturday looking for their daily catch.

Locally, the Shawsheen River and Berry's Pond, have been stocked with trout for the first time, both having been classified by the division of fisheries and wildlife as this year being suitable to be stocked.

Good luck to all anglers, that 4 a.m. hour doesn't agree.

•

Frankly, we would prefer to see professional hockey back to where it belongs -- within the realm of sportsmanship.

Viewing the Bruins-Rangers playoff game last Saturday night left much to be desired.

Violence in sports should probably be classed in the same category as violence in the streets, subject to the courts.

The action of the players, and fans alike, in New York was deplorable.

In addition, the fans had hung signs in the stands which were not off-color -- they were disgusting and lewd and should have been removed by management.

No such conditions should be allowed to happen in a professional sports arena.

•

It has to be spring.

The resounding rumble of roller skates permeates the air.

This annual venture by youngsters signals that the season has at last arrived.

It's probably giving in to age -- but it still would be a lot of fun to key up the skates and try them once again, but the legs and wind probably just wouldn't take it.

•

The state department of public works has come up with something new. It has made rust a thing of beauty and economy.

New steel being used in construction of major highways, is now called weathering steel. Instead of the old former structural steel, which bronzed, or rusted, the new steel is composed of a low alloy which rusts unlike regular carbon steel.

The result is that the composition weathers, does not weaken, and eliminates the many man-hours required in repainting the structures. The result is that the department will be able to save several hundred thousand dollars in maintenance costs annually.

•

Americans are the most talkative people in the world, according to the latest edition of the Merrimack Valley Newsletter, company publication of the Western Electric Co., in North Andover.

Figures for 1968 showed an average of 701 telephone conversations per person, an increase of 33 calls over the previous year. The particular year was the first time that Canada had not been the highest in telephone conversations. Iceland was the third highest.

What Our Readers Say

To the Editor of the TOWNSMAN

Starting July 1st outdoor burning of waste shall be prohibited in Massachusetts. Junk mail shall then become an additional cost to the town's disposal system.

Because such mail is unsolicited, it is hoped that our representatives, both on Beacon Hill and in Congress, shall require each such item to pay at least 6 cents to the city or town in which it is distributed so as to pay some of the cost of disposal after use.

Karl Haartz
60 High Plain Road

Fire Log

The Andover Fire Department responded to the following alarms between the period of April 7 to April 13.

April 8 - Box 17, Vocational school, electric motor fire. Still alarm, Dean Hodgins, 83 Beacon St., brush fire. Still alarm, Lucille Fiorenza, 277 Lowell St., grass fire.

April 9 - Box 531, Oscar Hoehn, 55 High St., building fire. Box 531, Oscar Hoehn, 55 High St., second alarm.

April 10 - Still alarm, Richard Smith, 20 Chester St., brush fire. Still Alarm, Richard McGoff, 11 Appletree Lane, grass fire. Still alarm, Dana Summers, 118 Lowell St., grass fire. Still alarm, Town of Andover, Bartlet St., rubbish fire.

April 11 - Still alarm, Raymond Mansour, 12 Regis Road, brush fire. Box 241, Virginia Gardner, 54 Tewksbury St., building fire. Still alarm, Comm. of Mass., Rt. 125, brush fire. Still alarm, Pilgrim Investment, Haverhill St., brush fire. Still alarm, T. Horn and others, Porter Road, brush fire.

April 12 - Still alarm, Phillips Academy, Karlton Circle, brush fire. Still alarm, Reno Tacona and others, Tewksbury St., grass fire. Still alarm, Town of Andover, Rattlesnake Hill Road, brush fire.

April 13 - Still alarm, Danton Realty, Essex St., lumber fire. Still alarm, James Collins, Hemlick Road, brush fire. Still alarm, Town of Andover, off Wildwood Road, grass fire.

The Andover Fire Department ambulance responded to 13 calls during the same period.

OLDE ANDOVER

The North school, previously closed as a public school, was reopened in 1944, to accomodate overcrowded conditions. The first four grades were accomodated there.

Raytheo
Earning
Higher

Raytheon Co
reported increase
earnings and earni
sales slightly high
ago.

Earnings in the
March 29 were $8
after provision for

at Andover Inn
ute to the late
D. Roosevelt.
Church to host
the Andover
gregational and
. The organi-
of 24 churches
Valley area.
pril, 1960
5 seconds for
ear in the an-
nt conducted at
Saturday.
been changed.
ill be open daily
p.m., except
it will remain
m. It will be
ay.
ers have been
ts for the Ray-
install a Bailey
awsheen river
lot to Kenil-

eduled for next
ounty Commis-
le land taking
nal action with
90 reconstruc-
oad.
Maine railroad
addition of 50
r trains on an
. Some of the
the air-condi-
will serve An-

t Our
lers Say

he TOWNSMAN
outdoor burn-
e prohibited in
unk mail shall
ditional cost to
system.
h mail is
hoped that our
oth on Beacon
ess, shall re-
tem to pay at
e city or town
stributed so as
e cost of dis-

Karl Haartz
igh Plain Road

Log

ire Department
llowing alarms
d of April 7 to

17, Vocational
otor fire. Still
ins, 83 Beacon
l alarm, Lucille
well St., grass

1, Oscar Hoehn,
ling fire. Box
, 55 High St.,

alarm, Richard
St., brush fire.
ard McGoff, 11
rass fire. Still
ers, 118 Lowell
ll alarm, Town
et St., rubbish

larm, Raymond
s Road, brush
rginia Gardner,
building fire.
. of Mass., Rt.
Still alarm,
, Haverhill St.,
alarm, T. Horn
er Road, brush

alarm, Phillips
Circle, brush
, Reno Tacona
bury St., grass
, Town of An-
ke Hill Road,

alarm, Danton
, lumber fire.
Collins, Hem-
re. Still alarm,
off Wildwood

re Department
ded to 13 calls
riod.

ol, previously
c school, was
to accomodate
ions. The first
e accomodated

Raytheon Earnings Higher

Raytheon Company today reported increased first quarter earnings and earnings per share on sales slightly higher than a year ago.

Earnings in the quarter ended March 29 were $8,806,000, equal after provision for preferred dividends to $.59 a common share on the average 14,425,210 shares outstanding during the period.

This compares with restated earnings a year ago of $8,199,000, or $.55 a common share on the restated average 14,359,982 shares outstanding during that period.

Sales in the first quarter of 1970 were $307,146,000 compared with the restated total of $302,876,000 a year ago.

It was the fourth consecutive year of new first quarter highs in sales, earnings, and earnings per share.

Commenting on first quarter results, Raytheon President Thomas L. Phillips said, "The commercial diversification program we initiated five years ago is now effectively counteracting the slowdown of government expenditures and the stretch-out of government programs.

"We expect our earnings to continue to run ahead of 1969 in subsequent quarters and for the year as a whole. We now expect our sales for the year to be up modestly over 1969."

The 1969 results are restated to reflect the acquisitions of P.E.D., Inc. on April 1, 1969 and United Engineers and Constructors Inc. on December 30, 1969, both in poolings of interests transactions. Assuming full dilution through conversion of preferred shares and exercise of all applicable outstanding stock options, earnings per common share in the first quarter were $.56 compared with $.52 in 1969.

Provision for Federal and foreign income taxes in the first quarter of 1970 was $7,705,000 compared with $8,281,000 in 1969.

CALL 475-1944 FOR
OUR WANT AD TAKER

MARV'S
Window Cleaning
Windows & Storm Windows
Washed
Paint Washed
Floors Washed & Waxed
FOR PROMPT SERVICE
CALL 682-6392

BANK OPENS AT 8:30 A.M.

Finish up spring in fashion

Free $10 "Spring Spree Spending Money" with your Arlington Trust Master Charge

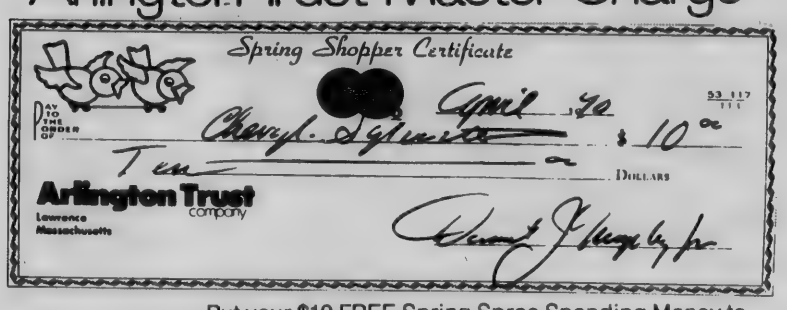

Put your $10 FREE Spring Spree Spending Money to work on a new bonnet—a new handbag—something bright, breezy and fresh as Spring.
You get it when you bring your Arlington Trust Master Charge store receipts totaling $100 or more to any Arlington Trust office. If you've lost or misplaced your store receipts, come in anyway. Your $10 FREE Spending Money Certificate and your store receipts will be mailed to you posthaste.
Start fresh. Spring shop now. (Limited to one $10 Free Spending Money Certificate per account. $100 not including cash advances).

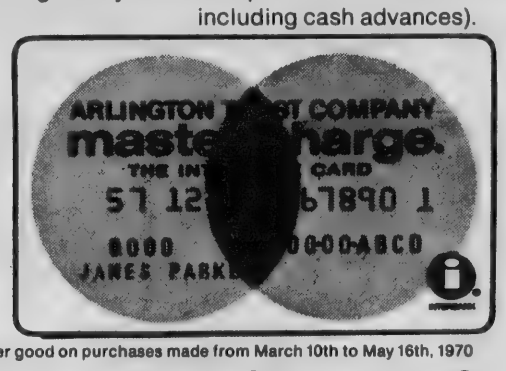

Offer good on purchases made from March 10th to May 16th, 1970

Free Money to go Spring shopping?
That's a fresh start in itself!

Arlington Trust
company

Arlington Trust is insured by the Federal Deposit Insurance Corporation, an agency of the United States Government.

Essex County's largest commercial bank

ANDOVER OFFICE IN SHAWSHEEN PLAZA

Freeman, Gurry Lead Hockey Team

Skip Freeman and Chris Gurry of Andover recently completed outstanding seasons with the Harvard hockey team which posted a 16-9 record, finishing third in the Ivy League, and fourth in the ECAC championships.

Freeman and Gurry, both senior defensemen, were instrumental in the Crimson's success. Freeman scored 18 points on four goals and 14 assists, and Gurry, the squad's captain, scored 18 points on three goals and 13 assists. Gurry established two Harvard records this winter, one for the most career assists by a defenseman, 50, and one for the most career points by a defenseman, 58. Freeman finished his college career with 20 points on four goals and 16 assists.

"The season was most unusual," says veteran coach Cooney Weiland. "We had our share of problems throughout much of the year, but I'm really proud of the way the team pulled together down the stretch, winning nine of the last 12 games."

Skip, a history major, is the son of Mr. and Mrs. Gordon L. Freeman of 419 Andover Street. Chris, an economics major, is the son of Mrs. Joseph Gurry of 26 Wildwood Road.

FRIDAY & SATURDAY

BONUS Days

Our Gifts Are:

1st. PRIZE

A #35 SCOTTS SPREADER

2nd PRIZE

Telescope Folding Aluminum LAWN CHAIR

COME IN AND REGISTER

(NO OBLIGATION)

HILL'S AMERICAN HARDWARE

45 MAIN ST. TEL. 475-0102

Births...

BERTETTI - A son, Stephen Metcalf, Sunday, April 12 at Lawrence General hospital, to Mr. and Mrs. David Bertetti, 80 Cross St. The mother was Sandra Metcalf.

DOW - A son, Michael Scott, Tuesday, April 7 at Lawrence General hospital to Mr. and Mrs. James Dow, 173 Holt Road. The mother was Katherine Stirling.

WILSON - A daughter, Wednesday, April 8, at Bon Secours hospital to Mr. and Mrs. William Wilson, 33 Marland St. The mother was Jeannine Bernier.

Visit Our New Location

HOME IMPROVEMENT CENTER

664 Haverhill St. Rte 110 Lawrence

- Kitchen Cabinets Aluminum Windows & Doors, Bathroom Vanities
- Birge & Walltex Wallpapers Wall-to-Wall Carpeting
- Home remodeling & Repairs

Benefit from our 25 years building experience. Work guaranteed.

Free Estimates — No Job Too Small

TEWKSBURY DECOR SHOPPE

9 to 5 DAILY

DIAL 685-3221

loans

AUTO LOANS . . . that is

For fast action on a car loan at low bank rates call Larry Gorham at 685-1333 — he'll get you those new wheels fast!

Essex Broadway Savings Bank

296 & 454 Essex St.

555 Broadway—460 So. Union St.

Lawrence—Tel. 685-1333

For Those Of Us Who Are Older

The Andover Haven, drop-in center for all over sixty, offers many varied activities. There are painting classes, a book discussion group, lessons in crewel embroidery, the Friday afternoon men's group, a bowling group -- all open to everyone. And newcomers are always welcome. If you are just looking for pleasant companionship, The Haven is the place to come. There you will find someone to talk to, a partner for a game of cribbage, a color TV, a jigsaw puzzle to put together or a cup of coffee or tea with friends.

The Haven also serves as a clearing house for part-time or full-time employment. If you can provide a service such as knitting, mending, yard-work, cleaning, gardening, you are invited to put your name on the list at The Haven. If you are in need of such services a call to The Haven will put you in touch with those offering such services. A regular list of baby sitters is maintained.

If you live alone, the Tele-chek program is available at no charge. All that is required to take advantage of any of the services of The Haven is a visit or telephone call to 475-3968.

SIC Names Hanke Counsel

Standard International Corporation (NYSE), Andover, announces the appointment of Peter S. Hanke to the position of secretary and corporate counsel. He succeeds John L. Kenrich, who has recently taken an executive position with a division of W. R. Grace and Co., Cincinnati.

Since October, 1965, Mr. Hanke has been employed at the Emhart Corp., Bloomfield, Conn., initially as assistant counsel and then also as assistant secretary. In announcing the appointment, Standard International President Daniel E. Hogan stated that Mr. Hanke's "broad experience in depth of knowledge in the field of corporate law matched the requirements of Standard International excellently." Mr. Hanke will be responsible for the coordination and administration of the legal matters of the highly-diversified company.

Mr. Hanke's prior experience included three and one-half years as assistant counsel with divisions of United Air Craft Corp. and four years in the office of general counsel of the Navy Department in Washington, D.C. and Philadelphia.

A graduate of Harvard College (A.B. 1951) and the Harvard Law School (J.D. 1958), he is a member of the American Bar Association and the American Management Association. Mr. Hanke currently resides with his wife Pamela, and three children in South Glastonbury, Conn. and plans to move to Newburyport, in the near future.

Demers Ends Recruit Phase

Navy Airman Apprentice Theodore R. Demers, son of Mr. and Mrs. Robert T. Demers of 16 Marland Road, has completed the 28-day recruit phase of the Navy's "Four-to-Ten-Month" active duty program at the Naval Air Station, Memphis, Tenn.

He will now continue his training at a technical school. Upon completion of his active duty commitment, he will return to civilian life and train one weekend a month with a squadron assigned to the Naval Air Reserve facility near his home.

People with reasons for their actions seldom need excuses.

FREE! 1200 GREEN STAMPS

TO ALL NEW HEATING OIL CUSTOMERS

CYR OIL CO.

100 WATER ST. LAWRENCE

683-2775

Childhood Workshops To Be Held

Dr. Mary Procopio, Director of PERCEPT program (Peabody Early Childhood Education Project), will conduct a series of workshops in Andover. The program is open to Andover residents. It is of special interest to parents of 3-5 year-old children.

The program has two purposes. One, to provide an opportunity for parents of pre-school children to learn techniques of presenting activities for young children that could enhance their development, and, two, to interest and to train volunteers in this kind of activity for future use in the Andover public schools' pre-kindergarten program.

It is not necessary to become a volunteer in order to participate. The first meeting will take place on Friday, April 17, at 1 p.m. in the Unitarian-Universalist Church Hall on Lowell Street.

Subscribe to the TOWNSMAN

FREE! TEST DRIVE

ON YOUR LAWN Try It Before You Buy It

Ask About Our Service Guarantee

THE BEST IN POWER EQUIPMENT BOLENS, ARIENS TORO, SUN BEAM

All Mowers & Bicycles Are Sold Fully Assembled

ROBY MEIER

56 BERKELEY STREET LAWRENCE

Tel. 686-4743

BICYCLES FOR EVERYONE 2 TO 90

Full Line Of Adult Bicycles

SCHWINN – RALEIGH COLUMBIA

Exerciser Bikes For Rent

Reconditioned Mowers & Bicycles

Minor L Teams Chosen

The Little League for the current sea selected as follows:

Cardinals: Richar ert Arrigo, Robert B Cappetta, Kevin Evans, Stephen Fli Gove, Mark Lipon Laughlin, Brendan rance Reilly, Thom David Seeley, Jim T Wilson, Scott Wil Wiseman, Ronald We

Braves: Scott An ael Croke, Thomas Croteau, Roger I Elowe, Ted Fox, Ja Russell Glines, Ra Mark Grigoli, Kevin ry Lewis, Kevin Mu Patterson, Andy Strain, Craig Wat Waterlet, Scott Whit

Mets: Edward Bunnell, John Cunlif ley, Bill Gouger, R John Hamel, Mark Mackie, Paul Mc Seifert, Andy Wei Allen Berkwitt, Gl Byron Cleveland, Da Barry, Chris Cramp

Pirates: William cis Bayliss, Willi Don Coburn, Joe Fo Daniel Green, Willi Lander, Lamont Smyth, Michael Th Tweedie, Doug Wals Keith Williams, Cri Kirkland.

Expos: Fred Cha nelly, Chris Donnell fin, Douglas Gri Guillet, Bill Hurley magna, George Lan ning, Clifford Max Billy Sanchez, An Fred Shorten, Ed Wilson, Steve Yord let.

Giants: Matt Bil Davis, Bill Lucey, Mike King, Mike Ma Moriarty, Steve M Shaffer, Michael Strassel, Gary W Milne, John Fran Jeff Baker, Denni Ryder, Tony Trujill

Redlegs: Willi Busta, Carey Cal Cavallaro, Robert DeVelis, Ben De Eisenhaur, Brian Hamel, Mike Laspe Brett Moraya, Stephen Meisner Peter Quinlan, Brian Staid.

Dodgers: Ned A Buck, Mark Brenn lucia, John Catalan James Hamilton, W Bob Fowle, Greg Kevin Hanawalt, Richard Lucey, M Peter Ruocco, schalkwyk, Steven Calthorpe.

Phillies: Arth Arnold, Dan Casel lins, Peter Dora William Ferris, T neth Gaynor, Dwight Jacobson, rissette, Kevin O Rocco, Don Ryder Ken Sawaya, Mitch Schwarzenberg, weather.

Cubs: George Douty, Phil Do Doherty, Paul Ke Timothy Kolodgy; do, Elliot Mo Murphy, Dave Park letier, Mark Re Richards, William S ren Sideri, Mike Sexton, Steve Wate

Astros: John C Carver, Dave Cob Dan Conovan, Edwa Gollo, Steve Hanlon.

Kitche Bathro REMODE REYNO CONSTRU FREE EST Robert R. R ANDOV 686-5

Minor L L Teams Chosen

The Little League minor teams for the current season have been selected as follows:

Cardinals: Richard Arrigo, Bobert Arrigo, Robert Burke, Charles Cappetta, Kevin Davis, Martin Evans, Stephen Flieder, Chris Gove, Mark Liponis, Mike McLaughlin, Brendan Reilly, Terrance Reilly, Thomas Reynolds, David Seeley, Jim Thompson, Eric Wilson, Scott Wilson, Charles Wiseman, Ronald Welch.

Braves: Scott Anderson, Michael Croke, Thomas Croke, Tom Croteau, Roger Davis, Brian Elowe, Ted Fox, James Galbiati, Russell Glines, Randall Glines, Mark Grigoli, Kevin Kenney, Garry Lewis, Kevin Muldoon, Warren Patterson, Andy Powell, David Strain, Craig Waterlet, Steve Waterlet, Scott White.

Mets: Edward Adamsky, Bill Bunnell, John Cunliffe, David Earley, Bill Gouger, Robert Gibson, John Hamel, Mark Howe, Brian Mackie, Paul McGuire, Kevin Seifert, Andy Weil, Mike Witt, Allen Berkwitt, Glenn Berkwitt, Byron Cleveland, Dan Dupuis, Paul Barry, Chris Crampton.

Pirates: William Bartley, Francis Bayliss, William Broaddus, Don Coburn, Joe Fox, John Grecoe, Daniel Green, William Hart, Todd Lander, Lamont Rodgers, Joe Smyth, Michael Thomson, James Tweedie, Doug Walsh, Steve Walsh, Keith Williams, Criss Chase, Doug Kirkland.

Expos: Fred Champy, Paul Connelly, Chris Donnelly, Dennis Griffin, Douglas Griffin, Raymond Guillet, Bill Hurley, Lawrence Lamagna, George Lannan, John Manning, Clifford Max, Steve Morin, Billy Sanchez, Anthony Sanchez, Fred Shorten, Ed Walkup, David Wilson, Steve Yordley, Jim Guillet.

Giants: Matt Billings, Randy Davis, Bill Lucey, Alan Judkins, Mike King, Mike Malandrino, Mark Moriarty, Steve Moriarty, David Shaffer, Michael Smith, Allen Strassel, Gary Wagman, Robert Milne, John Franz, Bob Page, Jeff Baker, Dennis Monroe, Don Ryder, Tony Trujillio.

Redlegs: William Best, Tom Busta, Carey Caldwell, Michael Cavallaro, Robert Connolly, Joe DeVelis, Ben Decorso, David Eisenhaur, Brian Goodson, John Hamel, Mike Laspesa, Philip Lee, Brett Moraya, Mark Jaurez, Stephen Meisner, Jeff Kwass, Peter Quinlan, Jonathan Staid, Brian Staid.

Dodgers: Ned Andrews, Jeff Buck, Mark Brennan, David Delucia, John Catalano, Kevin Gaudet, James Hamilton, Wayne Hinckley, Bob Fowle, Gregory Hanawalt, Kevin Hanawalt, Steve Klockow, Richard Lucey, Mark O'Brien, Peter Ruocco, Matthew Vanschalkwyk, Steven Vayanos, Bill Calthorpe.

Phillies: Arthur Adler, Jim Arnold, Dan Caseldon, Sean Collins, Peter Doran, Tim Doran, William Ferris, Tim Foote, Kenneth Gaynor, Phillip Gaynor, Dwight Jacobson, Gary Morrissette, Kevin O'Connor, Marc Rocco, Don Ryder, Brian Samel, Ken Sawaya, Mitch Sawaya, Allan Schwarzenberg, Peter Starkweather.

Cubs: George Chapell, Bill Douty, Phil Doherty, Henry Doherty, Paul Keefe, Ed King, Timothy Kolodgy, Darren Machado, Elliot Morehardt, Kelly Murphy, Dave Parker, Frank Pelletier, Mark Reynolds, Ronald Richards, William Schadlick, Warren Sideri, Mike Sideri, Tim Sexton, Steve Waters.

Astros: John Carver, William Carver, Dave Cobb, Paul Costa, Dan Conovan, Edward Darby, Mark Gollo, Steve Hanlon, Richard Dowe, Jeff Hudgins, Paul Manock, Jeff Paparella, Dave Pearson, David Morris, Tim Paris, Ted Paris, Mike Silverman, Darrell Porter, John Sagaser.

Padres: Andy Bixby, Jonathan Bixby, Dave Bono, Mark Gould, Gerald Gould, Mark Guittarr, John Howell, Ken Lally, Mark McDermott, Paul Narasco, Robert Peterson, Jay Panariello, Mark Rogala, Steve Salter, Stephen Saunders, Barry Sullivan, Michael Wilson, Glenn Ippolito, John Walsh.

'On-Stagers' Production On Weekend

Merrimack College's drama club, the On-Stagers, will present their spring production, "The Visit" by Friedrich Durrenmatt, on Friday, Saturday, and Sunday, April 17, 18, and 19 in the Collegiate Auditorium. Performances will be at 8 p.m. all three evenings, and there will be a Sunday matinee at 2 p.m.

Prof. Albert Brenner directs the play, which concerns the effects on a poor Vermont town when a native-born billionariess returns and offers the town a billion dollars. The condition for her offer is that the townspeople kill Alfred Small, who fathered her illegitimate child in the town many years before. The townspeople resist the proposal at the outset, but there is doubt as to how long they will stand firm.

The students in the cast have been preparing the play since February, and "The Visit" promises to prove enjoyable.

Tickets are available on campus or by calling the Fine Arts Department at (617) 683-7111, ext. 441. A limited number of tickets will also be on sale at the door.

Small Boat Course To Be Given

Tonight at 8 p.m. the Andover Flotilla 1-303 United States Coast Guard Auxiliary will conduct a Fisherman's Safe Boating Course at Christ Church, Central street. The course will cover small boat handling, rules and regulations in fresh and salt waters and legal requirements.

The Andover Flotilla 1-303 United States Coast Guard Auxiliary newly transferred from Newburyport meets next on April 23 at the Lodge at Andover Recreation Park off Abbott Street at 8 p.m. Any small boat owner or potential buyer of a boat interested in safe boating and learning more about seamanship is invited to attend.

Subscribe to the TOWNSMAN

New Manual "HERMES 90" Adding Machines
Adds - Subtracts Multiplies - Credit Balance $99.50
A. K. Thomas Co.
525 ESSEX ST. LAWRENCE
TELS. 683-5359 & 683-5332

Marjorie Penny
Interiors
• Fabrics • Draperies
• Wallpapers • Carpeting
• Custom Furniture
475-3587

GET YOUR LAWNMOWER READY FOR SPRING!
Free pick-up and delivery
ANDOVER SALES & SERVICE INC.
DON PEPIN, Prop.
100 SCHOOL ST. (B&M Station Bldg.) ANDOVER
OPEN TUES. NIGHTS 'til 9 TEL 475-3075

COMPARE THE QUALITY . . . COMPARE OUR PRICES - ANYWHERE!

the bigger mileage tire!

What happens when you put two fiberglass belts in one of the best tires on the road? The best gets even better.

Up to 40,000 miles or more. Or to put it another way, a conservative 40% more mileage than the original equipment tires you've known.

Better traction. The fiberglass belts keep tread flat on the ground.

Greater handling ease. On any surface. At any speed. Because the belts keep the tread grooves open to grab.

Extra protection against cuts and bruises. Fiberglass. It's tough.

The fact is, the Polyester/Fiberglass Mobil Premier Belted Tire is so superior, you can't team it up with an ordinary tire. You have to buy at least a pair at a time. But you'll be glad you did when you start belting out the mileage.

THE POLYESTER/FIBERGLASS MOBIL PREMIER BELTED TIRE.

Ask about our EXTENDED TERMS with a Mobil Credit Card.

SIZE	REPLACES	OUR PRICE* WITH WHITE WALLS	FED. EX. TAX EA.
E78-14	7.35 × 14	$34.95	$2.35
F78-14	7.75 × 14	$35.95	$2.55
G78-14	8.25 × 14	$38.95	$2.67
H78-14	8.55 × 14	$41.95	$2.93
F78-15	7.75 × 15	$35.95	$2.61
G78-15	8.25 × 15	$38.95	$2.77
H78-15	8.55 × 15	$41.95	$2.98

AND A FULL LINE OF OTHER MOBIL TIRES AT PROPORTIONATELY LOW PRICES
* Suggested Selling Prices

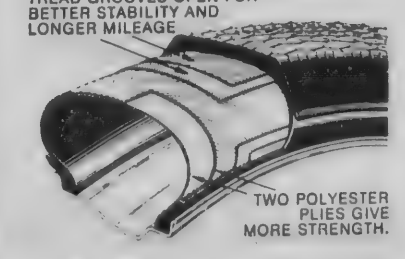

Mobil®
A good deal on a good tire.
ROLLING GREEN SERVICE CENTER
309 LOWELL ST. - ANDOVER - 475-5558
master charge
BANKAMERICARD

Kitchens & Bathrooms
REMODELLED
REYNOLD'S CONSTRUCTION
FREE ESTIMATES
Robert R. Reynolds
ANDOVER
686-5466

Social Studies Dept. At Conference

The entire Social Studies department of Andover West Junior High attended the third annual meeting of the Massachusetts Council for the Social Studies this week-end at the Sheraton Plaza, Boston.

Senator Edward M. Kennedy was the principal speaker.

Attending from Andover were: Gerald H. Silverman, chairman of the Social Studies Department, John Kennedy, Robert Bowser, Anthony Covino, Bruce Dewire and Mary Sipsey.

On the 8th of April, 1673, the approach of hostile Indians was noticed by Ephraim Stevens; he at once rode back to town to warn the inhabitants with the Indians in close pursuit. (He got away.)

STYLE OF THE MONTH

Permanents by MICHAEL
BEAUTY & WIG SALON
40 Main St. – 475-7072

PIANO and ORGAN SERVICE CENTER
146 South Broadway, Lawrence
682-3417
DISCOUNT PRICES ON QUALITY PIANOS & ORGANS

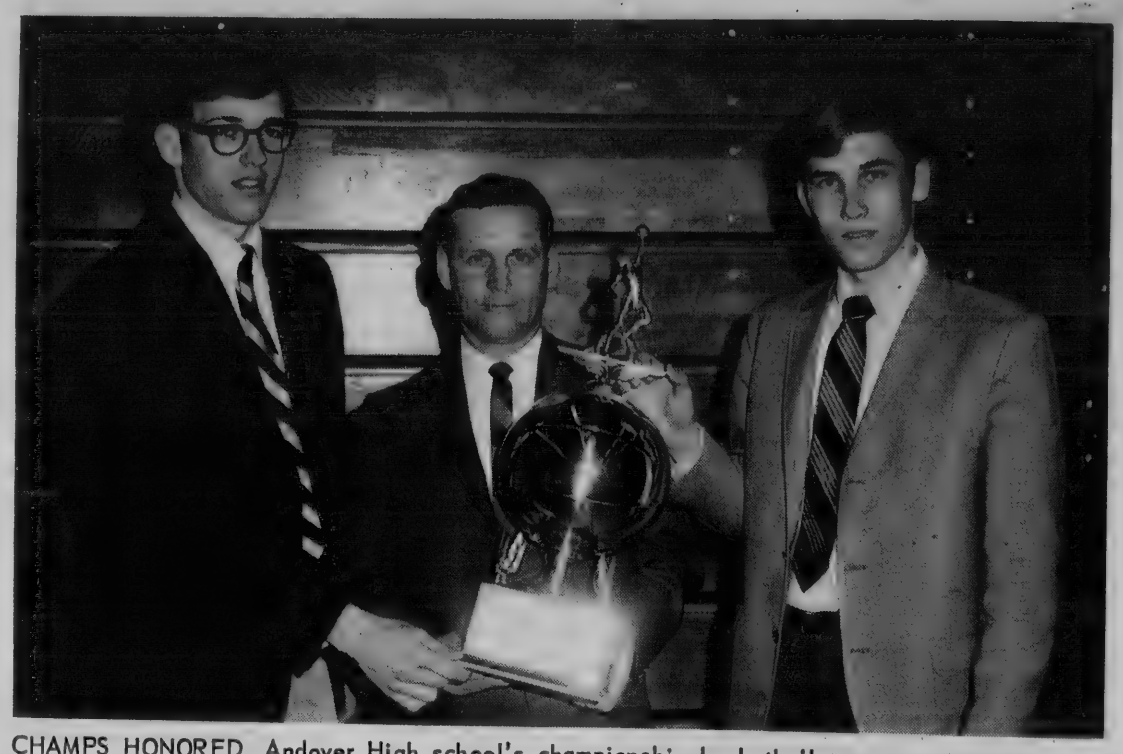

CHAMPS HONORED. Andover High school's championship basketball team was honored at a banquet last week. Shown with the trophy emblematic of Class C champs in the Mass. Tech Tourney are, left to right, Co-Captain Paul Howe, Coach Will Hixon and Co-Captain Dick Muller.

Conservation Maps Framed By Chamber

In recognition of National Library Week, April 12 - 18, the Andover Chamber of Commerce utilized its various resources in having two conservation maps glassed and framed for the Memorial Hall Library.

Atty. Thomas W. Tavenner, president of the Andover Chamber, explained that the glass for this project was donated by Walter V. Demers, a resident of Andover and owner of Lawrence Plate and Window Glass Co. The frames were specially designed and prepared by Peter Piccirillo of the Jackson Lumber Company, Lawrence. These frames, noted Atty. Tavenner, were sanded and given an Ethan Allen nutmeg finish by William Batchelder, a resident of Andover.

On April 1, Governor Sargent proclaimed that the theme of this year's Massachusetts Library Week is "The Library and the Environment." Surely maps are an essential resource in attacking the problems of pollution of the air, water, and earth, and preservation of open space.

The Andover Chamber of Commerce has been responsible for making the maps of the town much easier to handle and use. The framed maps will be on display for the remainder of April and will be available at any time to the townspeople and to their neighbors in the Merrimack Valley.

Named To Post At Raytheon

Paul J. Croteau has been named programming manager for information systems at Raytheon Company's Andover plant.

With Raytheon in Andover since 1958, Mr. Croteau has served in a series of programming positions in the information systems department. He was most recently submanager for procurement, cost proposals, and order entries.

He attended Wentworth Institute where he studied product engineering and Northeastern University where he studied commercial and industrial accounting.

Mr. Croteau and his family reside at 19 Spencer Avenue, Salem, N.H.

He is married to the former Loraine Ayotte, daughter of Mr. and Mrs. Raymond Ayotte, 19 Haigh Avenue, Salem, N.H., former residents of Biddeford, Maine.

They have three children: Michael, 7; Daniel, 5; and Julie, 3.

A native of Biddeford, Maine, he was graduated with high honors from St. Louis High School in that city and was awarded a scholarship to Wentworth Institute.

He is a member of the Knights of Columbus, Council 4442, Salem, N.H.

ON DEAN'S LIST

Edward A. Dewhurst of 43 County Road, a Mechanical Power Engineering Technology major, was named to the Dean's list, at Wentworth Institute, Boston.

We Insure Everything . . .
Particularly Your Peace Of Mind!
AND IT ONLY TAKES 5 MINUTES
Bernardin
Insurance Agency, Inc.
15 CENTRAL ST. ANDOVER 475-3414

We Never Compromise With Quality!

People Are Talking —
ABOUT THE ADVANTAGES OF OUR BETTER AND
FREE
BOX STORAGE SERVICE
So Convenient and Safe
Adds Summer Closet Space
Complete Moth Protection
Pay Nothing Until Fall

S&H GREEN STAMPS

JUST FILL THE BOX WITH WOOLENS AND RETURN. TO US FOR STORAGE

1 HOUR ODORLESS CLEANING SERVICE AT NO EXTRA CHARGE

SUPREME CLEANERS
SHAWSHEEN PLAZA PLANT 475-6636

Lic. No. 6739
GLEN MEADOW
Plumbing & Heating
REPAIRS & REMODELING
master charge THE INTERBANK CARD
24 HOUR SERVICE
688-6492

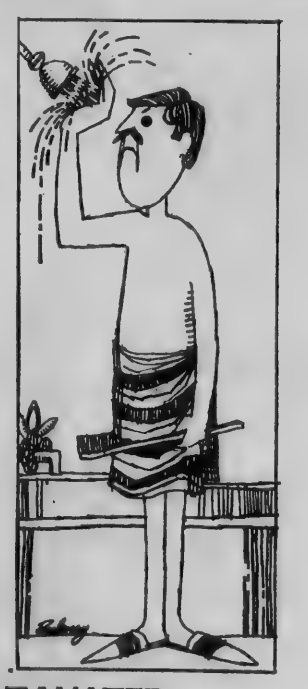

HOT WATER RUNNING COLD?
Time to Switch to Flameless Electric Water Heating
End hot water problems for good with a flameless electric water heater. No matter what the size of your family an electric water heater will provide a constant supply of hot water when you need it. And it costs only about $1 a week for the average family. You can even rent the water heater for only $2 a month. Generous installation allowance and free maintenance.
MASSACHUSETTS ELECTRIC
447 ESSEX ST., LAWRENCE – 683-9511

FAY & DRISCOLL INC.
FILTERED & METERED SERVICE
FUEL OILS
OUR DEPENDABLE SERVICE
PROMPT DELIVERY
683-3131
OIL BURNERS
Sales & Service
CUSTOMER SATISFACTION GUARANTEED
576 Haverhill St., Lawrence

Environ
Speaker
At Foru

John W. Putna
Boston Environme
the third in a
speakers at the A
The topic of the
is: "Man and Envi
Future ?" Mr.
on Sunday, April
the Unitarian Univ
of Andover, 244 Lo

Boston Environ
private agency fo
ago. Mr. Morga
this organization
its activities from

Mr. Putnam
where he serve
moderator. He i
Harvard University
other things, he w
sity hockey team
background include
vice during World
in private busine
and printer. He
career of achieve
from his work
directing the Civ
Clearing House.
old Boston agency
vide an outlet for
old to constructi
sure time. In 19
a survey of shade
town Boston tha
city's streets we
wasteland. This
launching the city
ing program. Th
the base for or
Environment, Inc.

This agency is
and communica
agency seeking
environmental qu
Boston. It helps
to the proper a
fective action.
lecture, Mr. Putn
size what citizens

Eric Leroy, A
and Chairman of
tion Committee
demy, Abbot Acad
High School, will
Putnam and moder
answer session fo
ture.

This series
Forum is being s
West Parish Chu
tarian Universali
dover with the pur
to the citizens of
Merrimack Val
speakers on issu
concern. The fina
years series will
Worth, associa
Political Science
University. Dr. P
famed heart spec
Morgan, executive
of the Mass. Audu
the first two speak

This program is
eral public. Res
balance of this se
chased at the doo

La Boheme
Monday In

Puccini's "La
Reneta Tebaldi a
Bergonzi as Rud
Metropolitan Op
engagement on
April 20, in the H
torium, Prudenti
ing problems have
the change from
announced "A
Molinari-Pradelli
Boston will be th
privileged to hea
this season.

CALL 475–
OUR AD

FR
Am
NO.

vas honored at a
the Mass. Tech
tain Dick Muller.

hamber

ollution of the air,
th, and preservation

r Chamber of Com-
een responsible for
ps of the town much
dle and use. The
will be on display
nder of April and
ble at any time to
e and to their neigh-
Merrimack Valley.

To

on

eau has been named
manager for in-
tems at Raytheon
lover plant.
on in Andover since
eau has served in a
ramming positions
ation systems de-
was most recently
procurement, cost
order entries.
Wentworth Institute
d product engineer-
eastern University
ed commercial and
nting.
and his family re-
er Avenue, Salem,

ed to the former
, daughter of Mr.
ndAyotte, 19 Haigh
N.H., former resi-
rd, Maine.
three children:
niel, 5; and Julie,

Biddeford, Maine,
d with high honors
High School in that
warded a scholar-
th Institute.
ber of the Knights
uncil 4442, Salem,

ST
whurst of 43 County
nical Power En-
ology major, was
an's list, at Went-
Boston.

RISCOLL
NC.
ERED &
D SERVICE
OILS
ABLE SERVICE
DELIVERY
-3131
RNERS
Service
ATISFACTION
NTEED
St., Lawrence

Environment Speaker At Forum

John W. Putnam, executive of Boston Environment, Inc. will be the third in a series of four speakers at the Andover Forum. The topic of the series this year is: "Man and Environment equals Future ?" Mr. Putnam speaks on Sunday, April 19 at 8 p.m. at the Unitarian Universalist Church of Andover, 244 Lowell St.

Boston Environment, Inc. is a private agency founded one year ago. Mr. Morgan helped create this organization and has directed its activities from the start.

Mr. Putnam lives in Acton, where he serves his town as moderator. He is a graduate of Harvard University, where, among other things, he was a star varsity hockey team player. His background includes military service during World War II and years in private business as publisher and printer. He dates his real career of achievement however, from his work in founding and directing the Civic Center and Clearing House. This ten-year-old Boston agency seeks to provide an outlet for both young and old to constructive use of leisure time. In 1966 it sponsored a survey of shade trees in downtown Boston that concluded the city's streets were a treeless wasteland. This report was in launching the city in a tree planting program. This project built the base for organizing Boston Environment, Inc.

This agency is an information and communications service agency seeking to improve the environmental quality of Greater Boston. It helps direct citizens to the proper agencies for effective action. In his Forum lecture, Mr. Putnam will emphasize what citizens can do.

Eric Leroy, Andover student, and Chairman of the Ecology Action Committee of Phillips Academy, Abbot Academy and Andover High School, will introduce Mr. Putnam and moderate the question/answer session following the lecture.

This series of the Andover Forum is being sponsored by the West Parish Church and the Unitarian Universalist Church of Andover with the purpose of bringing to the citizens of this area of the Merrimack Valley, prominent speakers on issues of significant concern. The final speaker in this years series will be Dr. Stephen Worth, associate professor of Political Science at Northeastern University. Dr. Paul Dudley White, famed heart specialist, and Allen Morgan, executive vice president of the Mass. Audubon Society, were the first two speakers of the series.

This program is open to the general public. Reservations for the balance of this series may be purchased at the door.

La Boheme Opens Monday In Boston

Puccini's "La Boheme" with Reneta Tebaldi as Mimi and Carlo Bergonzi as Rudolfo will open the Metropolitan Opera's one week engagement on Monday evening, April 20, in the Hynes Civic Auditorium, Prudential Center. Casting problems have made necessary the change from the previously announced "Andrea Chenier." Molinari-Pradelli will conduct. Boston will be the only tour city privileged to hear Madame Tebaldi this season.

CALL 475-1943 FOR
OUR AD TAKER

Tom Sirois

Top Man On Track Squad

Thomas Sirois, 172 River Road, recently concluded his second year indoors, as a member of the Northeastern University varsity track team.

The squad's number one man in the 35-lb. weight event, Sirois was the team's leading point totaler, as he tallied for 65 in overall competition. He won the event in seven dual meets, setting a meet record against Boston College. He highlighted the Northeastern indoor season by capturing the LC4A title in this event. He also competed in the N.C.A.A. Championships in Detroit, placing among the top six.

Tom will be tossing the hammer outside for N.U., and is expected to be a top performer. He is also a member of the Husky football team, and keeps active all year round.

Tom is a 1967 graduate of Andover High school, where he lettered three years each in football and track.

Overall, the Husky runners finished up with an eight and two mark, upping Irwin Cohen's indoor record of 32 and 6 in his first four years as head coach at N.U.

Northeastern finished third behind Harvard and Boston College in the Greater Boston Championships, and took a second place behind Connecticut in the New England Championship, held at the University of Connecticut.

In 1916 a local church group suggested the Boston school committee should not allow children to go in groups to the Museum of Fine Arts because of nude statuary, from which they would catch "immoral poison."

Consult

DOUG HOWE

"Spring cleaning should include an 'airing of insurance policies to be sure that new risks are adequately covered without the needless expense of overlapping policies, Does the Howe Agency, a local independent agent, offer a free survey of insurance policies to be certain of reasonable coverage?"

Douglas N. HOWE
INSURANCE • REAL ESTATE
52 MAIN ST. 475-5100

Family Living Course Set For Tonight

Family Living and Human Sexuality Curriculum will be presented at Andover High School on Thursday evening, April 16 at 7:30 p.m. Visual aids as well as lesson plans that will be used in the fall of 1970 will be viewed and discussed. All parents and interested citizens are invited.

FLOOR COVERING

SALE!

GREAT SAVINGS NOW THROUGHOUT OUR STORE

BROADLOOM - CARPETING - AREA RUGS - REMNANTS

BROADLOOM ROLL ENDS
(Some Finished On All Sides)

12 × 12 SIZE	$79	12 × 18 SIZE	$119
12 × 15 SIZE	$99	12 × 21 SIZE	$139

OTHER SIZES NOT LISTED

Green Nylon Tweed
BROADLOOM
1 ROLL ONLY
12 Ft Wide
$3.95 SQ YD

27"
Stair & Hall
CARPET
Choose from Candy Stripe Tweeds – Gold, Red, Green, Brown.
$3.95 LIN YD

FRINGED AREA RUGS

4½ Ft ROUND	$9.95	6 Ft ROUND	$19.95
4×6 OVAL	$14.95	6×9 OVAL	$31.95
9 × 12 OVAL	$69.95		

Hooked, Fringed
SCATTER RUGS
50% OFF

REMNANTS
ASS'T SIZES HUNDREDS TO CHOOSE FROM
SAVE 50 %

BANKAMERICARD

THOMAS R. TRASK

ANDOVER
House of Carpets
Inc.

RICHARD J. TRASK

HOURS: MON., WED., SAT., 9 to 5:30 — TUES., THURS., FRI. 9 to 9
FREE ESTIMATES • 475-2911 • BUDGET PAYMENTS
SHAWSHEEN PLAZA • NORTH MAIN STREET • ANDOVER

FREE BOX STORAGE
$15.00 minimum drycleaning order
Anton's CLEANERS
Insurance available at 2% of declared valuation
357 NO. MAIN ST., ANDOVER
NO. ANDOVER MALL, NORTH ANDOVER

Math League Finals Held

The final meet of the Intermediate Mathematics League was held at Tewksbury Junior High on April 9. In the tightly contested match, Chelmsford emerged the winner with Andover East and Andover West tied for second place. Following these three schools were North Reading, Tewksbury, Wilmington and Saugus.

Individual High scoring honors were won by Charles Galbiati of Andover East Junior High School.

REINHOLD'S
BONUS Days
FRIDAY & SATURDAY
10% DISCOUNT
ON ALL PURCHASES
OUR BONUS DAYS AWARDS
1. A PAIR OF SHOES
Winner's Choice
2. $10.00 GIFT CERTIFICATE
3. $5.00 GIFT CERTIFICATE
REINHOLD'S
13 MAIN ST. 475-0078

Guides Set For Ecology Programs

Guides have now been selected for all the tours arranged in conjunction with the Ecology Program of the Memorial Hall Library.

For "Reservations Day," Saturday, April 18, a choice is offered in the morning of two tours: Baker's Meadow, meet at corner Reservation Road and Mayflower Drive; or Foster's Reservation, meet at Pomp's Pond parking lot. Trips will start at 10 and 10:30 at both reservations. The afternoon choice is: Rocky Hill Reservation, meet corner Gould Road and Route 125; or Carmel Woods, meet at bend of Carmel Road, off High Street. Trips will start at 2 and 2:30 at both locations.

"Merrimack River Day," Saturday, April 25, will also offer the choice of two guided tours, both morning and afternoon, at the same times as above. In the morning, the choice is the Deer Jump Reservation, down stream end; or the shore of the river, from Deer Jump to the Route 93 bridge. For either choice, meet at the lower end of Brundrett Ave., off River Road, at the pumping station. For the afternoon, the choice is Deer Jump Reservation, up stream end, meeting again at the pumping station; or the river shore, from Route 93 to the Lawrence line, meeting at the Voke School, River Road, opposite North Street.

These trips are all free, and will be taken in leisurely fashion so they may be enjoyed by all ages. Families especially invited. All tours are about an hour long.

UPSON'S PHARMACY
2 POOR STREET
FREE PRESCRIPTION DELIVERY
475-2590

Sale

SPRING COATS
ENSEMBLES
JACKET DRESSES
20% to 40%
OFF
Taylor Shop
31 MAIN ST., ANDOVER
• Master Charge • Bank Americard • Reg. Charge
OPEN MON. THRU SAT. 9:30 to 5:30 – Friday til 9 P.M.

Abbot Grad Exhibits Work

A show of paintings, drawings, fashion designs and poems by the Boston designer Melanie Cramer will be on display at the John-Esther Gallery at Abbot Academy from April 15 through May 17.

Miss Cramer, '27, is currently living in Cambridge and is at the Boston Museum School. She is a fashion designer for Apogee, a Boston Boutique, and is also associated with the Dizlo Studio in Boston.

The Gallery hours are 9 - 5, Monday through Friday, 2 - 5 on the week-end. All the works are for sale. A price list is posted in the Gallery. Further inquiries may be made to Mrs. Perrin.

Thrift Shop To Express Appreciation

Invitations are out to the annual "Thank You" dinner given by the Andover Thrift Shop Board to the approximately 100 persons who have volunteered some time during the past year. The much looked forward to event will be held on Wednesday, April 29 at 6:30 p.m. in the parish hall of Christ Church.

Having completed 29 years in operation, the Andover Thrift Shop of Christ Church has not only generously benefited the church but has become an Andover institution and a community service. About 20 percent of the volunteers do not belong to Christ Church. Unsold articles -- many hundreds of dollars worth -- are donated each year to the Lawrence General Hospital rummage sales, Y.W.C.A. rummage sale, Danvers State Hospital, Tewksbury State Hospital, St. Mary's Indian School in Springfield, South Dakota and other Indian Missions and local charities.

The Thrift Shop Board invites all new members of the community to visit the shop at 10 Park St., get acquainted and arrange to give a few hours of your time to a worthy cause.

Culture Of Russia To Be Presented

The Division of Continuing Education of Northern Essex Community College, in conjunction with the day division of the College, is sponsoring a Russian Culture Series. The series will be presented through the medium of film. The first, Russian Insight Through Literature, was presented on Thursday Evening, April 9 at 8 in Room 307. Mrs. Kittredge Henchman, who teaches the Russian course at the college, will be on hand to introduce the series and to give a brief synposis as to its content.

On April 23 the film Eisenstein will be presented, a film about Russia's most famous modern film director.

The following week, April 30, Ten Days That Shook The World, a film depicting the Bolshevic takeover of power, will be presented and will conclude the series.

On Destroyer

Navy Petty Officer Third Class John J. Twomey, son of Mrs. Cecile A. Twomey of 220 North Main Street, is serving aboard the destroyer USS Lofberg with the Seventh Fleet in the Western Pacific.

This ship is in its third combat deployment in Vietnam.

Denise Walker

September Wedding Planned

Professor and Mrs. Harold A. Walker, 23 Strawberry Hill Road, announce the engagement of their daughter, Denise, to Ronald Kinne Estelle, 55 Woodland Road, son of Mrs. Esther M. Estell and the late Lyle F. Estell.

Miss Walker, a graduate of Andover High school, class of 1966, is a student at Northeastern University, College of Nursing.

Mr. Estell, a 1962 graduate of Andover High school, is a student at Northeastern University, College of Mechanical Engineering. He has completed service with the U.S. Navy.

A Sept. 12 wedding is planned.

Talent Show Auditions Scheduled

The St. Theresa's Community Audition talent hunt is scheduled for May 9, at 7 p.m. at the North Reading High school auditorium. Master of ceremonies will be Dave Maynard.

The contest judges will be Miss Massachusetts and Jim Loscutoff, formerly of the Boston Celtics. The winner of the show will be scheduled for television at a later date.

Tryouts will be held on April 25 at the school auditorium. Many young people have already registered from surrounding communities but there is still time for any other interested persons to register. For more information and registration call William Houvouras at 664-3422 anytime after 1 p.m.

Tickets for the show will be on sale soon, for reservations, call Nick Ciccia at 664-4990.

Abbot Group Gives Concert

The Laureate, a folk-singing group from Abbot Academy under the direction of Miss Gay Armsden, performed at the April concert in Kurth Auditorium, Lawrence General Hospital on Wednesday, April 15.

The free monthly concerts, sponsored by the Aid Association of the hospital are for the pleasure of patients, their guests, and hospital personnel. Arrangements for the afternoon were carried out by Mrs. Albert S. Rothseid, chairman, assisted by Mrs. Richard E. Barton, Mrs. J. W. deConstant, Mrs. Robert H. Henderson, Mrs. Frederick M. Kimball, Mrs. Richard Rothwell, Mrs. Donald Slipp, Mrs. Leonard Somers, and Mrs. Walter C. Tomlinson.

TEXACO
S&H GREEN STAMPS
MORE PULLING POWER
VILLAGE ANNEX TEXACO
14 NO. MAIN ST. – ANDOVER
QUALITY • SERVICE • SAVINGS

Walker

er

g

nd Mrs. Harold A.
awberry Hill Road,
ngagement of their
se, to Ronald Kinne
odland Road, son of
Estell and the late

, a graduate of An-
ool, class of 1966, is
Northeastern Uni-
of Nursing.
1962 graduate of
school, is a student
n University, Col-
nical Engineering.
ed service with the

edding is planned.

Show
ns
ed

esa's Community
hunt is scheduled
p.m. at the North
school auditorium.
nonies will be Dave

dges will be Miss
nd Jim Loscutoff,
Boston Celtics,
the show will be
levision at a later

be held on April
auditorium. Many
ve already regis-
ounding commun-
is still time for
ested persons to
more information
call William Hou-
22 anytime after

show will be on
eservations, call
4-4990.

roup
ncert

a folk-singing
t Academy under
iss Gay Armsden,
April concert in
, Lawrence Gen-
Wednesday, April

nthly concerts,
Aid Association
re for the plea-
their guests, and
l. Arrangements
were carried out
Rothseid, chair-
Mrs. Richard E.
W. deConstant,
Henderson, Mrs.
ball, Mrs. Rich-
rs. Donald Slipp,
mers, and Mrs.
son.

CO
INGS

Bradley - Trayser

Miss Susan Elizabeth Bradley, daughter of Mr. and Mrs. Frederick Bradley, was married last Saturday to Malcolm Lewis Trayser of New York City, son of Mrs. Lewis William Trayser of Philadelphia, Pa. and the late Mr. Trayser. The ceremony was performed by Reverend J. Everett Bodge at The Cochran Chapel, Phillips Andover Academy, and a reception followed at the Lanam Club in Andover.

The bride, given in marriage by her father, wore her paternal grandmother's wedding gown of ivory satin and Duchesse lace. A Dior bow of the same fabric held an heirloom veil of Brussels rose-point. She carried a bouquet of bride's roses and variegated ivy.

Mrs. John Appleton was matron of honor. The bride's other attendants were Mrs. Thomas F. Hartch and Mrs. Richard L. Tannen.

John L. Moorshead was best man, and the ushers were Frederick W. Bradley, Jr., the bride's brother, and Donald B. Trayser, the bridegroom's brother.

The bride is a graduate of Abbot Academy and Chatham College in Pittsburgh, Pennsylvania. Before her marriage she was a research assistant and assisted the President of the Boston office of Auerbach, Pollak and Richardson, Inc., a New York Stock Exchange member firm.

Mr. Trayser graduated from the William Penn-Charter School in Germantown, Pa., Yale University and the Harvard Graduate School of Business Administration. He is treasurer and a director of Auerbach, Pollak and Richardson, Inc.

After a wedding trip to Antigua and St. Croix, the couple will reside in New York City.

May Day Dance Is Scheduled

At a special events committee meeting held at the new Heart Association headquarters at 79 North Main St., Mrs. James L. Forma, special events chairman, announced plans for the forthcoming May Day Dance to benefit the Heart Fund Drive.

This dance, the only special event scheduled for the Andover area this year, will be held at the Andover Country Club on Friday evening, May 1, 1970. Dancing will be from 8 p.m. to 1 a.m. and a Tiffin will be served at midnight. The charge for the evening will be $15 a couple with proceeds benefiting the Heart Fund Drive.

Mrs. Forma announced the Special Events committee to be as follows: Co-chairmen Mrs. James Martin and Mrs. Charles Towne assisted by: Mrs. James F. Dolan, Mrs. Donald Hartman, Mrs. Bernard Pasquale, Mrs. Joseph Faro, Mrs. George Haseltine, Mrs. John Farragher, Mrs. Joseph Ippolito, Mrs. Irving Rogers and Mr. C. Lincoln Giles. Tickets for the event may be obtained by contacting any of the committee members.

CALL 475–1944 FOR
OUR WANT-AD TAKER

On Honor Roll At Nazareth

The following girls have received grades during the third quarter at Our Lady of Nazareth Academy which qualify them for honors. For first honors a student must receive four A's in major subjects and no other mark less than B. To receive second honors two A's in major subjects with no other mark less than B.

Seniors, first honors: Carole Froughton, Carol Frost.

Second honors: Donna Corcoran, Nancy DiPaolo, Peggy Ellis, Ann Jason, Joanne Martin, Regina McCullough, Marilyn Miller, Beth Mueller, Catherine Peduto, Pamela Quinn, Rosemary Shiel, Ann Solomon, Linda Twombly.

Juniors, first honors: Sheila Carroll, Janet Curtin, Elaine DiVirgilio, Ruth Garvey, Julie McGovern, Ann McGravey, Ann McNicholas, Christine Sullivan.

Second honors: Nanette Beaucher, Barbara Buonomo, Joanne Champa, Ellen Doherty, Deborah Dow, Laurie Doyon, Julie Evers, Donna Garceau, Maryellen Joyce, Patricia Kenyon, Katherine Konefal, Mary Oelwang, Jeanette Peolini, Karen Rowan, Marilyn Severino, Janet Szumowski, Mary Ellen Thornton.

Sophomores, first honors: Patricia DeFusco, Ann Donahue, Loretta Luceri, Lynne Maguire.

Second honors: Jeanne Fugere, Kathleen Hatcher, Christine Lahey, Anne Moschella, Mary O'Connor, Mariann Shiel, Cheryl Thomley, Linda Twomey.

Freshmen, first honors: Patricia Anzalone, Norma Kenyon, Karen McNaught, Roberta Murphy, Jean O'Leary.

Second honors: Kathleen Campbell, Marcia Ciro, Linda Colwell, Elizabeth Cronin, Carole Garvey, Susan MacLean, Elizabeth O'Neill, Martha Saltalamacchia, Cynthia Sutherland.

Talent Night At Baptist Church

The Andover Baptist church will conduct a Talent night Saturday, April 18, at 7:30 at the church.

The planning committee of the church has referred to the production as the first annual event of this type, entitled, "Pick Up The Pieces - A Blending of Song and Drama."

Admission is free and refreshments will be served following the program.

Conversation corner sofas on metallic base

Possibly the most elegant assemblage of contemporary furniture in all the world

IS NOW AT THE

NSID

Studio Shoppe Furniture

35 Manchester Street - Lawrence, Massachusetts - Tel. 685-5023
DAILY 10 to 9 – Wednesday and Saturday 10 to 5

Quality Service & workmanship
FRED A. O'HARA
ELECTRICIAN
Installations, Repairs, Maintenance
HEAT, LIGHT & POWER
475–8056

Jeanine Carolle Coiffures

Special For April
L'OREAL PERMANENTS
REG. $15.00 **$11.50**

For appointment
475-8726

Adjacent To Shawsheen Plaza
TUES. thru SAT. 9 to 5
Thurs. Evenings 'til 7:30

Now Offering
CERTIFICATE ACCOUNTS

PAYING UP TO **6%** GUARANTEED RATE

TWO YEAR TERM

$1000 MINIMUM DEPOSIT

Interest Paid and Compounded Monthly

Your Family Financial Center

Andover savings bank
INCORPORATED 1834

3 convenient offices

ANDOVER
61 MAIN STREET

NORTH ANDOVER
108 MAIN STREET

METHUEN
547 BROADWAY

FISH & CHIPS " TO GO"
FRIDAYS - 11 to 6:00
ALSO FRIED CLAMS & SCALLOPS
TRY OUR FAMOUS COLE SLAW
Small – Medium & Large
RICKEY'S VARIETY STORE
53 ESSEX ST. (Next to Railroad Station) ANDOVER
FOR QUICK SERVICE — JUST CALL 475-3012

PROTEST

(Continued from Page One)

and they were accepted by employees.

The march and picketing was in regard to an anti-Vietnam war protest and designed to focus attention on the matter as the deadline for filing federal income taxes was reached.

Later in the day, several of the participants were scheduled to go to Boston Common where a rally was scheduled for 3 p.m.

In Andover, 703 citizens contributed amounts from 10 cents to $350 to establish the library building fund.

NOW AVAILABLE

New Burner Lease Plan

YOU CAN NOW LEASE AN ATLANTIC RICHFIELD OIL BURNER FOR ONLY $1.95 PER MONTH

HOWE HEATING CORPORATION

5 LUPINE RD., ANDOVER

475-0365

GUY B. HOWE JR.

FREE BOX STORAGE

$15.00 minimum drycleaning order

Anton's CLEANERS

Insurance available at 2% of declared valuation

357 NO. MAIN ST., ANDOVER
NO. ANDOVER MALL, NORTH ANDOVER

BEAUTY SPOTS LIKE THIS, pictured by PA student David Short, will get the treatment on Earth Day, April 22, when students from Andover High, Phillips and Abbot Academies organize a town cleanup. They plan a giant trash collection in Municipal Parking Lot, to dramatize waste disposal problems.

EARTH DAY

(Continued from Page One)

up, the Unitarian-Universalist and West Parish Churches are in the midst of a series of speakers on environmental issues, and Christ Church begins a month-long environmental action program leading up to Rogation Day, and has set up a permanent Environmental Action Day. Memorial Hall Library has committed itself to be a permanent resource center for local concern over quality of environment.

Andover High School will be on vacation next week, but will come back April 27 to a week of in-school programs on ecological issues. Interested students, aided by science teacher Philip Nelson and history teacher Hartley Peakes, are already engaged in various long-term environmental projects.

A number of Phillips Academy teachers are turning their April 22 classes over for environmental teach-ins on various issues of the environmental crisis, according to biology teacher Thomas Cone, who is advisor to the PA Natural History Club. A longer range student project will involve the investigation of the Merrimack River's pollution problems, under the advice of biology teacher George Sanborn.

Cone said that PA, Abbot, Andover High school and Brooks School in North Andover are coordinating efforts, sharing films, information and activities. He praised the efforts of students working together on the vitally important issue of the survival of earth's environment.

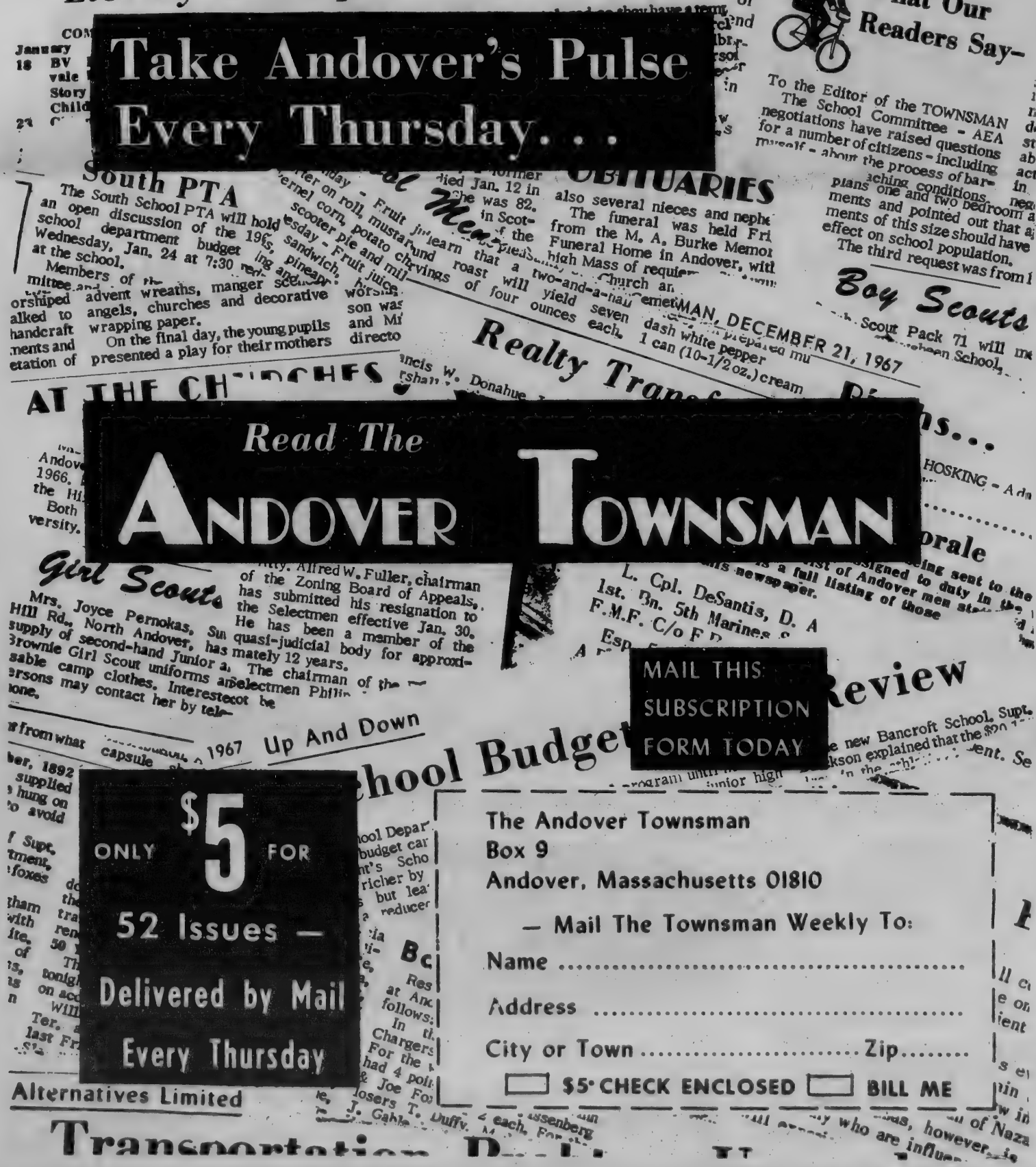

What Our Readers Say—

To the Editor of the TOWNSMAN

The School Committee - AEA negotiations have raised questions for a number of citizens - including myself - about the process of bar- ching conditions. plans one and two bedroom a ments and pointed out that a ments of this size should have effect on school population.

The third request was from

Brass Clinic At Academy

The music department of Phillips Academy presents a Brass Clinic, on Sunday, April 19 at 2 p.m. in the Cochran Chapel. It will be under the direction of a Brass Quintet from the Boston Symphony Orchestra.

Participation in the clinic is open to any qualified and interested high school brass players who have reached the intermediate or advanced stage. Applications for participation have been sent to music supervisors in the area. Students should contact their school band or instrumental directors.

The clinic will be divided into three sessions. It will open with a performance by the Boston Symphony Quintet and a short lecture for the audience. This will be followed by five individual group discussions and rehearsals, each one under the direction of one of the Quintet players. The final part of the program will be an en masse rehearsal of the participating students, under the direction of Armando Ghitalla, principal of the Boston Symphony trumpet section.

All three sessions are open to parents and the general public, as non-participants. There is no charge for admission.

LAWRENCE RUG & LINOLEUM CO.
THE SO. LAWRENCE STORE WHERE YOUR NEIGHBOR BOUGHT HER RUGS
QUALITY CARPETS SINCE 1945
278 SOUTH BROADWAY, LAWRENCE, MASS. (RT.28)
CALL 683-3151 FOR FREE ESTIMATE
we feature... LEES CARPETS

ELM ST. AUTOMOTIVE CENTER, INC.
15 ELM ST. 475-5873
GENERAL REPAIRS
On American Cars and Volkswagens
ROAD SERVICE

THE MOST FAMOUS HAMBURGER OF ALL –
McDONALD'S
195 NO. MAIN ST
ANDOVER
At The Golden Arches

M. J. SULLIVAN FURNITURE
226 ESSEX ST., LAWRENCE
"The Leading Furniture Store In Essex County"
SERVING ANDOVER FOR 82 YEARS!
Open Tuesday, Thursday and Friday till 9 P.M.
686-6157
Free Validated Parking At Rear Entrance Of Store

SUTTON TRAVEL SERVICE INC.
Merrimack Valley's Most Experienced Travel Agent. International and Domestic. Tours, Cruises & Resorts. Free Consultations.
1 Lowell St., Andover 475-4251
21 Lawrence St., Law. 686-9521

DALRYMPLE OIL CO., INC.
• Heating and Air Conditioning Specialists
• Frigidaire Appliances
244 Broadway, Law. 683-2455

Slimline
Slenderizing Salon Of Andover
Relax and enjoy our passive method of firming and toning your figure into a slimmer, trimmer you . . . in complete privacy.
FINNISH SAUNA ROOMS
475–7039
Shawsheen Plaza (New Building)

SEE OUR WONDERFUL WORLD OF LIGHTING:
• KYANIZE PAINT –
• ARTIST MATERIALS
• ELECTRICAL FIXTURES
Totally Alive – A New Wallpaper Showroom!
MID-CITY SUPPLY
92 Broadway (near Common St.)
Lawrence 682-1848

RENFREW
Television & Appliances
SALES & SERVICE
265 MAIN ST., NO. READING
ATLANTIC PLAZA, Rte. 28
664-2277
Master License NO. 1205

COLUMBIA Auto Seat Covers
165-167 So. Broadway, Lawrence
• Convertible Tops
• Complete Interior Service
Established 1937
683-2205

WE CARRY TOWLE STERLING
KOLSKY JEWELRY CO.
JEWELRY AND GIFTS FOR ALL OCCASIONS
642 Essex Street, Near Hampshire
682-5572

T.J. SCANLON CO.
Building Materials Tools & Hardware
ESSEX ST. Corner BROADWAY
LAWRENCE
Paints
Power Tools
Lawn Supplies
Johns-Manville
Roofing & Siding
Free Delivery
683-3118

BUSINESS PROFILES

TRIPOLI BAKERY
MAKERS OF ITALIAN BREAD, ROLLS, PASTRIES
PIZZA SHOP in Lawrence
Closed for Summer
104 Common St., Law. 682-7754

VOLKSWAGEN SALES & SERVICE
Quality Economy
• SEDANS
• CONVERTIBLES
• WAGONS
• KARMANN GHIA
AUTHORIZED
•SALES•PARTS•SERVICE
HARRISON PARK CORP.
222 Lowell St., Law. 686-9743

The New Breed From Chrysler

This gay sport model may be only for the young at heart, but you can see this Cuda 340 plus a full line of Plymouths and Chryslers at Clark Motor Company, 273 South Union Street in Lawrence. Enjoy spring and summer driving in a car that makes it, the 1970 Plymouth, or a luxurious Chrysler or Imperial.

All Chrysler Corporation cars carry a five-year or 50,000 mile guarantee. This new car guarantee will be maintained by Clark Motors' expert service department to assure you many years of top automotive performance.

Examine and test drive the exciting new Sport Fury 2-door hardtops, 4-door hardtops, 4-door sedans and the Fury III convertible. See the new Belvedere Sport Satellite; the Satellite 4-door sedan, an economical car for the family on the move; or the Belvedere Coupe. In the new Barracuda, only the name is the same; see the Barracuda Gran Coupe in one of three brand new models.

The Valiant Duster Coupe is a brand new Plymouth. It's big enough, yet small enough. Under that sporty exterior, Duster has room for five and features a real rear seat, for adults. Clark Motors is also showing a full line of Fury and Belvedere wagons, the wagon lover's wagon.

While you're there, be sure to see the 1970 Chryslers and Imperials. You expect a luxury car to be unusually accommodating, and even with this in mind, Imperial LeBaron offers some pleasant surprises. The ride is noticeably different from other luxury cars, especially at highway speeds.

Choose your next car from this complete showing of new cars or late model used cars, all serviced and ready to go. You will like the prices at Clark Motors and you can make your financial arrangement right on the spot.

The competent salesmen at Clark Motors are on hand to serve you, answer your questions, show you both new and used models and talk about a trade any day, Monday through Saturday, from nine to nine.

ALBRITE CARPETS
CLEANING · SALES · SERVICE
QUALITY CARPETS
Featuring –
BIGELOW & ALEXANDER SMITH
Plus other famous names
We Have Oriental Rugs
682-7651 • 686-1212
223 Winthrop Ave., Lawrence

DISTINCTIVE LANDSCAPES BY
DEL LANDSCAPING
682-9709
. Designing
. Lot Planning
. Sod – Top Soil
. Evergreens
. Railroad Ties

JACK SPIRES WALLPAPER & PAINT CO.
205 So. Union St., Lawrence
683-4371
The Area's Largest Selection of Wallpaper at Discount Prices!
We Carry Touraine Paint

SHAWSHEEN SERVICE
200 ANDOVER ST
BALLARDVALE
OFFICIAL AAA EMERGENCY SERVICE
475-9701
AMERICAN
Complete Auto Repairs
Auto Electric Service
We Pledge VALUE·SERVICE
MEMBER of NAMCO APPROVED

MAIN ST. MOBIL
431 So. Main St., Andover
Electronic Tune Ups
Complete Brake Service
Exhaust System
Air Conditioning
475-9859

One Elm Street 475-2929
Valentine Flowers From The Heart

OUR 100th YEAR
LORD'S
Quality Shoes since 1869
Charge and Budget Accounts Available
276 ESSEX ST. Next to Tribune

HILDA'S Hair Stylist
Franchised ESKA Salon
AMPLE HAIR STYLISTS ON DUTY FOR FAST, EXPERT SERVICE
Shawsheen Plaza, Andover
WALK-IN or CALL 475-2531

PONTIAC!
TEMPEST & FIREBIRD
McANDREW PONTIAC Inc.
SALES·SERVICE
209 S. Broadway, Law. 683-9547

DICK'S
TELEVISION & APPLIANCES
Sales & Service
–RCA VICTOR – ZENITH – WHIRLPOOL
466 Haverhill St., Lawrence
686-3584

CLARK MOTOR CO., INC.
IMPERIAL – CHRYSLER
PLYMOUTH – VALIANT
BARRACUDA
Sales & Service
Good Used Cars
688-6053 OPEN EVENINGS
273 So. Union St., Lawrence

M. J. KLINOW
"Merrimack Valley's Most Complete Juvenile & Teen-Age Furniture Store"
• CRIBS
• BABY CARRIAGES
• MATTRESSES
• PLAY-YARDS ETC.
"OUR EVERY DAY PRICES ARE NO HIGHER THAN DISCOUNT PRICES ELSEWHERE"
475 ESSEX ST. LAWRENCE 686-3172

SHAWSHEEN MOTOR MART INC.
FORD
Tel. 475-0767
39 Haverhill Street Andover
"Traditionally Trustworthy"

BARRON OIL CORP.
• SKI-DOO • ALLIS CHALMERS
• LAWN & GARDEN TRACTORS
– SNOW BLOWERS
3 MASS. AVE. NO. ANDOVER 685-5040

SUPREME CLEANERS OF ANDOVER
1 HR. DRIVE-IN SERVICE
SAME DAY SHIRT SERVICE
REPAIRS & ALTERATIONS
475-6636
Shawsheen Plaza Shopping Center

ARLINGTON MOTORS INC.
MERCURY
LINCOLN
"The Home of Champions"
662 Broadway, Law. 683-7188

RICHARD'S TV & APPLIANCE CO.
93 Water St., North Andover
• Color Specialists •
. ZENITH & RCA TV
. KELVINATOR APPLIANCES
682-7137

SONOTONE THE HOUSE OF HEARING
Theresa (Manzi) Amore
SONOTONE
The Amazing New Sonotone All In your ear
BAY STATE BLDG. ROOM 315
301 ESSEX ST., LAWRENCE
682-4730

LEGAL NOTICES

Commonwealth of Massachusetts
PROBATE COURT
Docket No. 286618

Essex, ss.

To all persons interested in the estate of LAURA BELLE JUHLMANN of Andover in said County, person under conservatorship.

The conservator of the property of said person has presented to said Court his fourth account for allowance.

If you desire to object thereto you or your attorney should file a written appearance in said Court at Salem before ten o'clock in the forenoon on the fourth day of May 1970, the return day of this citation.

Witness, JOHN A. COSTELLO, Esquire, First Judge of said Court, this eighth day of April 1970.

JOHN J. COSTELLO, Register
April 16-23-30

Commonwealth of Massachusetts
PROBATE COURT
Docket No. 305187

Essex, ss.

To HARVEY J. SHAIN of Andover in the County of Essex.

A petition has been presented to said Court by your wife ROSE M. A. SHAIN of Andover in the County of Essex representing that you fail, without justifiable cause, to provide suitable support for her; you have deserted her; she is actually living apart from you for justifiable cause; and praying that the court will by its order, prohibit you from imposing any restraint on her personal liberty, and make such order as it deems expedient concerning her support, and the care, custody and maintenance of your minor children and also praying that an attachment of your goods and estate may be made to secure the decree which said petitioner may obtain for such support.

If you desire to object thereto you or your attorney should file a written appearance in said Court at Salem before ten o'clock in the forenoon on the fourth day of May 1970, the return day of this citation.

Witness, JOHN A. COSTELLO, Esquire, First Judge of said Court, this eighteenth day of March 1970.

JOHN J. COSTELLO, Register

And in order to secure to the petitioner, and to such children as may be committed to her care and custody, a suitable support and maintenance, the sheriffs of the several counties, or either of their deputies, are hereby directed to attach the real and personal estate of the said HARVEY J. SHAIN to the amount of twenty-five thousand dollars.

Witness, JOHN A. COSTELLO, Esquire, First Judge of said Court, this eighteenth day of March 1970.

JOHN J. COSTELLO, Register
April 2-9-16

36189 Reg.
Commonwealth of Massachusetts
LAND COURT

To the Town of Andover, a municipal corporation, located in the County of Essex and said Commonwealth; DINO J. MARTONE, RITA T. MARTONE, WALTER WINWARD, CHARLOTTE M. WINWARD, VICTOR SALOIS, ALBINA SALOIS, WILFRED LAROCHE, and ANNA LAROCHE, all of said Andover; LAWRENCE COOPERATIVE BANK, a duly existing corporation, having an usual place of business in Lawrence, in said County of Essex; ANDOVER SAVINGS BANK, a duly existing corporation, having an usual place of business in Andover, in said County of Essex; THE MARCONI CREDIT UNION, of said Lawrence; MARCUS C. RICHARDS, MADELINE MISURACA, and ROSOLINO MISURACA, or their heirs, devisees or legal representatives; and Any persons interested in the FINBERG SUPPLY COMPANY, or their heirs, devisees or legal representatives; and to all whom it may concern:

Whereas, a petition has been presented to said Court by GEORGE S. BORRELLI and THERESA M. BORRELLI, both of said Andover, to register and confirm their title in the following described land:

A certain parcel of land with the buildings thereon, situate in said Andover, bounded and described as follows:

Southerly by Topping Road 100 feet; Westerly by land now or formerly of WALTER WINWARD and CHARLOTTE M. WINWARD 80 feet; Northerly by land now or formerly of DINO J. MARTONE and RITA T. MARTONE 100 feet; and Easterly by land now or formerly of VICTOR SALOIS and ALBINA SALOIS 80 feet.

Petitioners admit the above described land is subject to a perpetual easement for drainage purposes over and through the above described premises.

The above described land is shown on a plan filed with said petition and all boundary lines are claimed to be located on the ground as shown on said plan.

If you desire to make any objection or defense to said petition you or your attorney must file a written appearance and an answer under oath, setting forth clearly and specifically your objections or defense to each part of said petition, in the office of the Recorder of said Court in Boston (at the Court House), or in the office of the Assistant Recorder of said Court at the Registry of Deeds at Lawrence in the County of Essex where a copy of the plan filed with said petition is deposited, on or before the eighteenth day of May next.

Unless an appearance is so filed by or for you, your default will be recorded, the said petition will be taken as confessed and you will be forever barred from contesting said petition or any decree entered thereon.

Witness, ELWOOD H. HETTRICK, Esquire, Judge of said Court, this thirty-first day of March in the year nineteen hundred and seventy.

Attest with Seal of said Court.
MARGARET M. DALY, Recorder
April 9-16-23

36336 Reg.
Commonwealth of Massachusetts
LAND COURT

To the Town of Andover, a municipal corporation, located in the County of Essex and said Commonwealth; WALTER DEMBROWSKI, of said Andover; EDITH PERKINS and WILLARD F. PERKINS, both of Reading, in the County of Middlesex and said Commonwealth, both Trustees u/w/o DANA F. PERKINS; NICHOLAS H. FITZGERALD, of Winchester, in said County of Middlesex; THE GILLETTE COMPANY, a duly existing corporation, having an usual place of business in Boston, in the County of Suffolk and said Commonwealth; and DANA F. PERKINS, or his heirs, devisees or legal representatives; and to all whom it may concern:

Whereas, a petition has been presented to said Court by BETTE BROOKS, of Winthrop, in the County of Suffolk and said Commonwealth, to register and confirm her title in the following described land:

Two certain parcels of land with the buildings thereon, situated in said Andover, bounded and described as follows:

Parcel One: Northwesterly by Burtt Road 37.62 feet, 118.92 feet, 378.99 feet, 432.46 feet, 319.82 feet, and 18.14 feet respectively; Northeasterly and Northerly by land now or formerly of WALTER DEMBROWSKI 292.54 feet, 147 feet, and 192.70 feet respectively; Northeasterly by land now or formerly of The Estate of DANA F. PERKINS 476.36 feet; Southerly and Southwesterly by land now or formerly of THE GILLETTE COMPANY 819.85 feet and 231.65 feet respectively; Shown as Lot 1 on a plan hereinafter-mentioned.

Parcel Two: Easterly and Southeasterly by Burtt Road 347.63 feet, 432.46 feet, 358.06 feet, 118.92, and 34.73 feet respectively; Northwesterly, Southwesterly, Northwesterly, and Northerly by land now or formerly of GEORGE STEVENS 12.54 feet, 370.04 feet, 221.10 feet, 343.80 feet, and 701.84 feet respectively; Shown as Lot 2 on said plan.

The above described land is shown on a plan filed with said petition and all boundary lines are claimed to be located on the ground as shown on said plan.

If you desire to make any objection or defense to said petition you or your attorney must file a written appearance and an answer under oath, setting forth clearly and specifically your objections or defense to each part of said petition, in the office of the Recorder of said Court in Boston (at the Court House), or in the office of the Assistant Recorder of said Court at the Registry of Deeds at Lawrence in the County of Essex where a copy of the plan filed with said petition is deposited, on or before the eleventh day of May next.

Unless an appearance is so filed by or for you, your default will be recorded, the said petition will be taken as confessed and you will be forever barred from contesting said petition or any decree entered thereon.

Witness, ELWOOD H. HETTRICK, Esquire, Judge of said Court, this twenty-sixth day of March in the year nineteen hundred and seventy.

Attest with Seal of said Court.
MARGARET M. DALY, Recorder
Kendall L. Johnson, Esq.
7 Winn St.
Woburn, Mass.
April 2-9-16

Commonwealth of Massachusetts
PROBATE COURT
Docket No. 247351

Essex, ss.

To all persons interested in the trust estates under the will of WALTER C. DONALD late of Andover in said County, deceased, for the benefit of MARION DAVIS DONALD under Article Fourth, paragraph (a) of said will; for the benefit of MARION DAVIS DONALD under Article Fourth, paragraph (b) of said will; and for the benefit of DOUGLAS DONALD and Another under Article Sixth of said will; and to the Attorney General of said Commonwealth: The Thirteenth and Fourteenth accounts under Article Sixth in each of said trusts have been presented to said Court for allowance.

If you desire to object thereto you or your attorney should file a written appearance in said Court at Haverhill before ten o'clock in the forenoon on the Twenty-seventh day of April 1970, the return day of this citation.

Witness, JOHN A. COSTELLO, Esquire, First Judge of said Court, this thirty-first day of March 1970.

JOHN J. COSTELLO, Register
April 9-16-23

Commonwealth of Massachusetts
PROBATE COURT
Docket No. 305333

Essex, ss.

To all persons interested in the estate of JANE HALL EGAN late of Andover in said County, deceased.

A petition has been presented to said Court for Probate of a certain instrument purporting to be the last will of said deceased by JOHN R. EGAN of Andover in the County of Essex and KENNETH J. EGAN of Holbrook in the County of Norfolk praying that they be appointed executors thereof, without giving a surety on their bond.

If you desire to object thereto you or your attorney should file a written appearance in said Court at HAVERHILL before ten o'clock in the forenoon on the TWENTY-SEVENTH day of APRIL 1970, the return day of this citation.

Witness, JOHN A. COSTELLO, Esquire, First Judge of said Court, this SECOND day of APRIL 1970.

s/JOHN J. COSTELLO, Register
S. J. Basile
Attorney at Law
629-630 Bay State Bldg.
Lawrence, Mass. April 9-16-23

Commonwealth of Massachusetts
PROBATE COURT
Docket No. 39098

Essex, ss.

To LARRY P. CLOUGH, OF UNKNOWN RESIDENCE.

A libel has been presented to said Court by your wife LEELLEN CLOUGH, OF ANDOVER, IN THE COUNTY OF ESSEX praying that a divorce from the bond of matrimony between herself and you be decreed for the cause of cruel and abusive treatment.

If you desire to object thereto, you or your attorney should file a written appearance in said Court at Salem within twenty-one days from the fifteenth day of June 1970, the return day of this citation.

Witness, JOHN A. COSTELLO, Esquire, First Judge of said Court, this eighteenth day of March 1970.

JOHN J. COSTELLO, Register
April 9-16-23

Commonwealth of Massachusetts
PROBATE COURT
Docket No. 305260

Essex, ss.

To JEFFREY P. WATSON of Andover in the County of Essex.

A petition has been presented to said Court by your wife, HOPE A. WATSON of North Andover in the County of Essex representing that - she is actually living apart from you for justifiable cause; - and praying that the Court will, - by its order, prohibit you from imposing any restraint on her personal liberty, and - make such order as it deems expedient concerning her support, and the care, custody and maintenance of your minor children.

If you desire to object thereto you or your attorney should file a written appearance in said Court at Haverhill before ten o'clock in the forenoon on the twenty-seventh day of April, 1970, the return day of this citation.

Witness, JOHN A. COSTELLO, Esquire, First Judge of said Court, this twenty-seventh day of March, 1970.

JOHN J. COSTELLO, Register
From the office of:
Batal and Batal
488 Essex St.
Lawrence, Mass. April 2-9-16

Commonwealth of Massachusetts
PROBATE COURT
Docket No. 298705

Essex, ss.

To all persons interested in the estate of GEORGIANNA J. BASSETT late of Andover in said County, deceased.

The executor of the will of said deceased has presented to said Court for allowance his first and final account.

If you desire to object thereto you or your attorney should file a written appearance in said Court at Salem before ten o'clock in the forenoon on the twenty-first day of April 1970, the return day of this citation.

Witness, JOHN A. COSTELLO, Esquire, First Judge of said Court, this twenty-fifth day of March 1970.

JOHN J. COSTELLO, Register
April 2-9-16

HIGH CONSUMPTION

Each year each person in the U. S. consumes an estimated 1,300 lbs. of steel, 23 lbs. of copper, 16 lbs. of lead, 3 1/2 tons of stone, gravel and sand, 500 lbs. of cement, 400 lbs. of clay and 200 lbs. of salt. Altogether over 20 tons of raw materials must be dug from the earth and processed each year to support a single individual in our society, the Massachusetts Audubon Society reports.

Subscribe to the TOWNSMAN

Service To Andover Since 1930
BARNARD
REAL ESTATE & INSURANCE AGENCY
ALL INSURANCE FORMS WRITTEN
36 MAIN ST. Cor BARNARD ST. ANDOVER
TELEPHONES
DAYS 475-0202 EVES 475-0066

MOVING

BEGLEY MAYFLOWER
LOCAL AND LONG DISTANCE MOVING.
P. F. BEGLEY COMPANY
PACKING CRATING STORAGE
682-1372

GEO. W. HORNE CO.
LAWRENCE, MASS.
TAR AND GRAVEL ROOFING SHEET METAL WORK
SPECIALIZING IN ASPHALT SHINGLING
Telephone 687-7339 Established 1854

Cross Coal Co.
EST 1864
FUEL AND RANGE OIL

has been presented to
or Probate of a certain
purporting to be the
said deceased by JOHN
Andover in the County
d KENNETH J. EGAN
k in the County of
ying that they be ap-
cutors thereof, without
urety on their bond.
sire to object thereto
attorney should file a
earance in said Court
ILL before ten o'clock
oon on the TWENTY-
lay of APRIL 1970, the
f this citation.
JOHN A. COSTELLO,
rst Judge of said Court,
D day of APRIL 1970.
COSTELLO, Register

Law
State Bldg.
Mass. April 9-16-23

lth of Massachusetts
BATE COURT
Docket No. 39098

Y P. CLOUGH, OF
RESIDENCE.
as been presented to
y your wife LEELLEN
F ANDOVER, IN THE
F ESSEX praying that
om the bond of matri-
en herself and you be
the cause of cruel
treatment.
ire to object thereto,
r attorney should file
earance in said Court
ithin twenty-one days
eenth day of June 1970,
day of this citation.
JOHN A. COSTELLO,
rst Judge of said Court,
th day of March 1970.
COSTELLO, Register
April 9-16-23

lth of Massachusetts
BATE COURT
Docket No. 305260

REY P. WATSON of
the County of Essex.
has been presented
rt by your wife, HOPE
of North Andover in
of Essex representing
s actually living apart
r justifiable cause; -
that the Court will, -
r, prohibit you from
y restraint on her per-
y, and - make such
deems expedient con-
support, and the care,
maintenance of your
ren.
sire to object thereto
attorney should file a
arance in said Court
before ten o'clock in
on the twenty-seventh
l, 1970, the return day
on.
JOHN A. COSTELLO,
rst Judge of said Court,
seventh day of March,

COSTELLO, Register
fice of:
tal
t.
Mass. April 2-9-16

lth of Massachusetts
BATE COURT
Docket No. 298705

sons interested in the
EORGIANNA J. BAS-
of Andover in said
ased.
tor of the will of said
as presented to said
lowance his first and
.
sire to object thereto
attorney should file a
arance in said Court
fore ten o'clock in the
the twenty-first day
70, the return day of

JOHN A. COSTELLO,
st Judge of said Court,
ifth day of March 1970.
COSTELLO, Register
April 2-9-16

UMPTION
each person in the
es an estimated 1,300
, 23 lbs. of copper,
ead, 3 1/2 tons of
vel and sand, 500
nt, 400 lbs. of clay
of salt. Altogether
s of raw materials
from the earth and
ch year to support a
dual in our society,
setts Audubon Society

the TOWNSMAN

READ USE CLASSIFIED ADS for fast results

Pine Trees And People

If you think you can escape urban air pollution by moving to the country, better not get your hopes up. You might as well stay in the city and join the picket lines around the power plants or campaign for funds for mass transit. Air pollution is being exported by our major cities, and the suburbs, rural towns and wilderness areas have no choice but to accept it.

The wastes dumped by New England into its air supple eventually heads out to sea, but they are replaced from the smoke stacks and exhaust pipes of New York and New Jersey. So even if the prevailing weather patterns allow you to escape most of the noxious gases and soot from a nearby city, the chances are good that our neighbors to the south are more than making up for it.

News from California indicates that the problem there (like everything else) is bigger and better, and there is visible evidence that the smog Los Angeles is exporting is a real killer.

Two species of pine trees in the San Bernardino National Forest are dying from Los Angeles smog. The forest and Los Angeles are sixty miles apart, but every day what is left of the air of that city is blown into the natural bowl-shaped slopes of the San Bernardino Forest. It is apparently the high ozone content of the smog that destroys the chlorophyll in the needles of the pine trees. The needles turn yellow and eventually fall off, leaving only the current year's growth of leaves. Not all the trees are affected yet, but recent observations show that fifty percent of the trees are damaged, fifteen percent severly so and three percent are already dead.

Oh, well, they are only trees. If the geography of Los Angeles and the San Bernardino Valley are such that a forest sixty miles from the city cannot survive, maybe we could grow trees somewhere else.

Sure we could. But wouldn't it be easier to clean the air of our cities? Must we wait until fifty percent or fifteen percent or even three percent of the victims are people?

The average American ingests about 400 micrograms of lead a day from food, air and water. This equals 20 tons per year for the total population.

DIAL 475 1943

Avoid overloading an outlet by the use of multiple sockets. The result of misuse of electricity could put you in the dark, hospital -- or worse.

Mr. Service
HOME MAINTENANCE
GENERAL REPAIRS
Call – Larry Case
475-3525 BANCROFT RD.

Subscribe to the TOWNSMAN

LAKE WINNIPESAUKEE
Lake shore cottage rental. By the week - June through September. Call owner weekends anytime; Mondays through Fridays after 6 P.M.
475-5580

Andover Colonial
OLDER HOME
Four bedrooms; 1½ baths; 24 ft. living room with fireplace; separate dining room basement; recreation room.
$29,900
The LEE DODD Realty
30 PARK ST. ANDOVER
475-8543

– PAINTING –
GENERAL REPAIRS
FREE ESTIMATES
REFERENCES FURNISHED
Call 8 A.M. – 6:00 P.M.
475-7551

Service Directory

ARBORISTS

AMALIA
TREE SURGEONS, INC.
A. C. Lawrence, Rep.
Certified Arborist
24 HOUR SERVICE
475-1848

INSURANCE

DOHERTY
INSURANCE
475-0260

REAL ESTATE

W. Shirley Barnard
REAL ESTATE
Main at Barnard Street
TEL. 475-0202

BRADLEY
REAL ESTATE
475-2529 687-7029

Fred E. Cheever
REAL ESTATE
OLDE ANDOVER VILLAGE
Tels. 475-3775 – 475-1098

RADIO & HI-FI SERVICE

ENJOY THE BEST
IN RADIO AND RECORDINGS
• When we do the repairing you hear the difference
• Top service at low cost
SINCE 1925
COMMUNITY
RADIO & HI-FI SERVICE
17 NEWBURY ST. LAWRENCE
TEL. 682-9048

GET THE JUMP ON SPRING

This large colonial has everything. Fireplace, Formal Dining Room, Family Room, Country Kitchen, 1½ Baths, 4 Bedrooms, Finished Attic and Built-in Bar in Basement. All this in a fine neighborhood in North Andover for only $31,500.

FRED BRADLEY & ASSOCIATES
188 No. Main St.
Andover, Mass. 475-4400

ANDOVER - NEW LISTING

Majestic

Oversized – 50 foot Georgian Split-Entry Ranch, brick front – four bedrooms, fireplaced playroom, 2 full baths, large kitchen, 2 car garage, sun deck with roof, industrial vacuum system, wall-to-wall carpeting, ¾ acre wooded lot on circle, five months old, owner transferred.
Low 40's
CALL OWNER - 688-8817

cg

Any of your friends Joined Us Lately?

There are plenty of good reasons.

In the past few weeks, 81 people have joined Compugraphic. Chances are, if you talked to these people, you'd get 81 different reasons why Compugraphic was their choice. But our highly competitive salaries and exceptionally liberal benefits count substantially. The fact that we are responsible for over half of the world's computerized photo-typesetting systems also presents our employees with an opportunity to become involved with the growth leader in a fast-growing industry.

And, there are the people — friendly, helpful, always willing to extend a helping hand to a new fellow worker. They are the kind of people you count as your friends.

As we said, there are plenty of good reasons for joining Compugraphic. The jobs listed below can offer you more:

■ WIRERS & SOLDERERS
Some previous experience is required to wire and solder harnesses to racks to form the basic block of our computer. Work does NOT involve the use of a microscope or magnifying glass.

■ IN-PROCESS INSPECTOR
Experienced wirers and solderers would be ideal for this position also. The position requires inspection of wired racks prior to final assembly.

■ HARNESS & CABLE MAKER TRAINEES
To layout and tie wires. These training openings are an excellent opportunity for someone who wants to work in electronics but has no previous experience.

■ PRINTED CIRCUIT CARD ASSEMBLY TRAINEES
This is light bench assembly of printed circuit boards. The atmosphere is congenial and the work is simple. You'll no doubt, find one of your neighbors working here with us. These are ideal positions for housewives with children now in school.

OTHER OPENINGS INCLUDE:

Mechanical Design Draftsman	Mechanical Assemblers
Engineering Technicians	Electrical Assemblers
Digital Systems Technicians	E M Inspectors
Data Terminal Operator	PC Platers
Clerk Typist (40 wpm)	PC Screeners
Digital Service Engineers	Stock Clerks
Keypunch Operators	Accounting Clerk
Traffic Co-ordinator	Purchasing Expeditor
Cost Clerk	Shipper Receiver

Type Design Artist

Applications are also being accepted for future trainee positions in all areas. If you have aptitude and interest there may be a position coming up which will be just right for you.

If you would like us to send you information about Compugraphic call Pam Mueller, Sandra Johnson at 944-7806.

compugraphic
INDUSTRIAL WAY,
WILMINGTON, MASSACHUSETTS
01877
An Equal Opportunity Employer

compugraphic
COMPUTER TYPESETTING SYSTEMS

READ USE CLASSIFIED ADS for fast results

About 10,000 'living fossils' inhabit some islands off New Zealand. The tuatara, a lizard-like reptile, is the only animal alive that has a third or central functional eye, a feature of reptiles 200 million years ago. They live in burrows; the eggs hatch in 15 months, and in 20 years the animal reaches maturity.

ANDOVER

- A "PROUD TO OWN" -

Brick Duplex – 4 bedrooms each side, fireplaced living rooms, all hard wood floors. This home has just been newly renovated – in and out. Separate boilers. Trees and shrubs surrounding this fenced-in comer lot insure gracious living. Ideal for doctor or other professional, or one desiring a lovely home with income. 3 stall garage with ample parking area for 3 or 4 more cars. Handy to schools, highways, shopping. A value-plus ticket is on this truly lovely home. $62,000

BETTY DUFFY, REALTOR
475-2729

Exciting New Listing

BANCROFT AREA — ANDOVER

Just On The Market — $54,900

One look and you will buy this home! It really has everything you would expect to find . . . large, ample rooms; 4 or 5 bedrooms; a sunny bay window in 15' x 30' living room; an ideal family room adjacent to the kitchen; 24' x 24', beam ceilings and fireplace; den and lavatory on first floor. Gracious entrance hall with 2 closets and slate floor. We will be surprised if this house is on the market a week. Don't dally . . .

DARLING ASSOCIATES, INC.

Mrs. David L. Darling
Mrs. William E. Shann
Realtors
Mrs. James J. McGoff
Mrs. James G. Carmichael
Col. Ronald B. Forward(ret.)

24 CHESTNUT STREET ANDOVER
475-4515
Member of Multiple Listing Service

Services Offered c

THERMOGRAVED WEDDING INVITATIONS and a complete line of Wedding Stationery. Fine selection of papers and type-faces. Prompt service. ANDOVER TOWNSMAN, 26 Chestnut Street, cor. of Main Street. 475-1943. a-TF

THE NIGHT TO REMEMBER

On the night of April 14 and the morning of April 15, 1912, the supposedly unsinkable Titanic sunk on her maiden voyage from Southhampton, England to New York by a collision with an ice berg off Newfoundland. 1517 lives were lost, including 103 women and 53 children out of a total of 2207 passengers and crew. Due to this disaster, the international ice patrol was started and the U.S. Coast Guard was assigned the responsibility and since, there hasn't been another disaster at sea due to collisions with ice bergs.

The Manpower Development and Training Act has been instrumental in the training of unemployed and underemployed persons in some 600 different occupations.

ANDOVER AREA
Clerk—Typist
$2.30 - $2.50
Various Temp. Assignments
Call: DOT Girls
Burlington 272-7720
NO FEE

Unusual Opportunity
ANDOVER CENTER

A home plus two income apartments in a central location presents an unusual opportunity for professional services. Large lot with ample parking. Modern facilities combined with Colonial appeal.

Call Rockport
1-546-2967

"We paint your home as if it were our own."

Colonial Painting Contractors

INTERIOR & EXTERIOR
Residential – Commercial
PAPER HANGING
104 RED SPRING RD., ANDOVER
475-8255

Conservation cannot be controlled exclusively by legislation; it is largely a way of thinking and living and is as fundamental as honesty and thrift, according to the Massachusetts Audubon Society.

Personal a

LOOKING FOR FAMOUS "Dutchmaid" clothing? Available in this area from - Lillian Whitton, Dial 475-1879. a-M-5-12-19-26-TF

GARDEN SOIL NEED improving? Horse manure free for the taking. Tel. 475-1003 after 6 p.m. a-A-16

Lost and Found b

FOUND - 1932 CLASS RING on sidewalk outside 15 Central St. Owner may claim by paying for ad and identifying ring. Call 475-4595. b-A-16

MERRIMACK VALLEY National Bank Pass Book No. 11546572 has been lost and application has been made for payment in accordance with Sec. 20, Chap. 167 of the General Laws. Payment has been stopped. b-A-9-16-23

ANDOVER SAVINGS BANK Pass Book No. 200976 has been lost and application has been made for payment in accordance with Sec. 20, Chap. 167 of the General Laws. Payment has been stopped. b-A-9-16-23

ANDOVER SAVINGS BANK Pass Book No. 61875 has been lost and application has been made for payment in accordance with Sec. 20, Chap. 167 of the General Laws. Payment has been stopped. b-A-2-9-16

Work Wanted—Male i

LEAVES RAKED, GARDENS cleaned up, windows washed, houses cleaned, etc. Man desires such part-time work, outdoors or indoors. Call 475-0504 before 9 or after 6. i-A-16

Work Wanted—Female h

RELIABLE MOTHER WILL baby sit by day or week, in my home. Call 475-4212. h-A-16

PROFESSIONAL HOUSEKEEPER or companion is looking for work. Top pay. Call Wilmington. 658-9640. h-A-16-23

Dial 475 1944

ANDOVER – Well-maintained two-family house with barn garage on excellent corner lot near center. Also gives an opportunity to reconvert to large, single home with five or six bedrooms and two baths.

BRADLEY REAL ESTATE
126 MAIN ST. ANDOVER 475-2529

WANTED

WOMEN AND MEN FOR GENERAL SHOP OPENINGS NO EXPERIENCE REQUIRED

Also qualified people for:

- JOURNEYMEN ELECTRICIANS
  Mass. license and power or electrical control required
- SECOND OR THIRD CLASS OPERATING ENGINEER
  (Water Testing) — first shift
- ELECTRONIC TECHNICIANS

Employment Office Hours:
Monday, Wednesday and Friday 8-12 and 1:15-4
Tuesday and Thursday 8-12 and 1:15-8
Saturday 8 a.m. to 12 noon

Western Electric
MERRIMACK VALLEY WORKS

"An Equal Opportunity Employer"

REAL ESTATE B INSURANCE

YOUR CHOICE MLS

RANCH	3 BEDROOMS MILE FROM TOWN	$32,500
RANCH	7 ROOMS MANY EXTRAS	$37,900
SPLIT ENTRY	3 BEDROOMS FIREPLACE LIVING ROOM	$37,500
CAPE	4 BEDROOMS QUIET CIRCLE	$38,900
SPLIT LEVEL	4 BEDROOMS WOODED CORNER LOT	$42,500
SPLIT LEVEL	4 BEDROOMS BRICK FRONT	$42,500
POST and BEAM	4 BEDROOMS SPARTAN POOL	$42,900
CAPE	4 BEDROOMS FAMILY ROOM OFF KITCHEN	$50,900

BERNARDIN REAL ESTATE INC.
15 CENTRAL ST., ANDOVER 475-3415
Evenings, MRS. DOUCET, 475-5737

READ USE CLASSIFIED ADS for fast results

Subscribe to the TOWNSMAN

Services Offered c

TOWN TAILORS - CLEANING and pressing. All kinds of alterations on men and women clothing, 26 Chestnut Street, Andover. Call 475-6492. c-A-9-16-23-30-TF

BOB'S WINDOW WASHING - Spring and Fall Cleaning. Windows, floors, walls of residential and commercial buildings. Call Burlington 272-1744. c-M-19-26-TF

HORS D'OEUVRES - TEA sandwiches and miniature pastries made to order. Also complete buffets for any party, tea, shower, cocktail hour, club function. Prices reasonable, 688-8783. c-O-2-9-16-23-30-TF

EXPERT TAILOR - SPECIALIZED alteration on men's, women's and children's clothing. Zippers, machine buttonholes. "No Job Too Big or Too Small." Reasonably priced. 32 Riverina Road, Shawsheen. 475-6583. c-N-13-20-26-TF

REUPHOLSTERING - BY Andover Custom Shop, $60 and up includes everything. Fabulous, brand new 1970 fabrics. All work done locally. Call 475-6285 day or night. c-F-26-TF

SIMON VACUUM CLEANER Company, Merrimack Valley's largest Sales and Service Center, offers guaranteed service on Electrolux, Hoover, Royal, Eureka, etc. Free home demonstrations. Call 683-8359. c-O-23-30-TF

DO YOU APPRECIATE good home baking, but lack the time to make your own? The SWEET TOOTH will solve your problem with fresh baked goods from my kitchen. In addition, I now offer to you a wide assortment of hors d'oeuvres, canapes, tea sandwiches and finger desserts. If you are having a large party, or just a few friends in for dinner, call me with your order. 475-8516. Sorry, no more deliveries. c-F-5-12-19-26-TF

FLOOR CLEANING SERVICE. Floors cleaned and waxed. Hardwood floors waxed. Dependable service. Call Mr. Kerr, Danvers, 774-3865. c-Jy-18-25-TF

EXPERT APPLIANCE SERVICE on all makes of washers, driers, refrigerators, dish washers and air conditioners. Service Is Our Business. Consolidated TV & Appliance, 195 Essex St., Lawrence. 683-9247. c-F-27-TF

Services Offered c

PIANO TUNING & REPAIRING. Experienced. Highly recommended. Formerly with Baldwin Piano Co., Boston. Concert tuner and technical supervisor. Call Mr. Colford, Dial 1-664-4313 (No Reading). c-15-TF

ANDOVER

Terrific New Listings

Big 9 room colonial with 4 or 5 bedrooms, 2½ baths, huge first floor family room – formal dining room-carpeting – gracious entrance foyer – 2 fireplaces; less than 3 years old and in perfect condition. Wooded lot – Bancroft School area. Mid 50's

COUNTRY LIVING AT ITS BEST – Big ranch with 3 bedrooms, 1½ baths, 2 car garage, huge screened porch. Over an acre of land and the prettiest site in town. High 30's

ENBANKMENT RANCH – near completion. Family room, 4 bedrooms, dining room. Best buy in a new home. $36,900

GARRISON on quiet circle has 4 bedrooms, 2½ baths, big family room, separate dining room. Immediate occupancy. $40,000

PRETTIEST CAPE IN TOWN – Twelve over twelve windows – dining room with wainscoting – family room with fireplace off kitchen – 3 or 4 bedrooms, 2 baths, 2 car garage. On circle west of town. High 30's

475-4477

HUNNEMAN & CO., Inc. REALTORS

56 MAIN ST., ANDOVER

Tune in on Hot Line WCCM Friday Night at 6

IRENE REILLY & ASSOCIATES REAL ESTATE

686-7238 685-5381

NEW ENGLAND CEILINGS COMPANY

Modern Acoustical Ceilings

FREE ESTIMATES

SALEM, N.H. 603-893-0216

Michael J. Grady

PAINTING CONTRACTOR

Interior and Exterior

Quality workmanship

Reasonable prices

685-1519

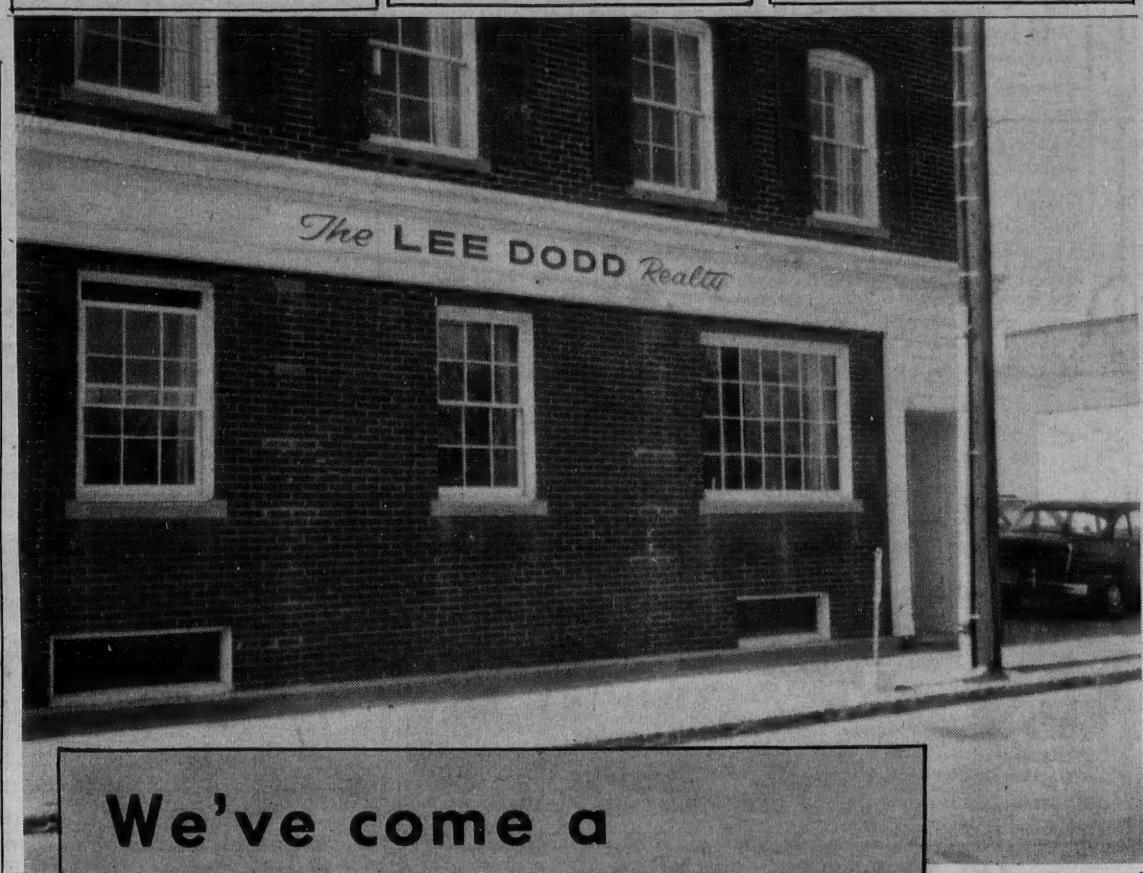

We've come a long way, baby!

This Is The New Office Of

THE LEE DODD REALTY

Do Drop In And Visit . . . .

30 PARK ST., ANDOVER 475-8543

P.S. We Still Have Office Space Available -

EASY TO LOVE . . !
EASY TO OWN ! !

Colonial with four bedrooms and family room off kitchen. In Bancroft School area. Truly a lovely area with lots of youngsters. An EXCLUSIVE $48,500

Authentic Colonial – 12 rooms – panelling, 4 fireplaces, wainscotting, lovely fence enclosed, secluded grounds overlooking pond. Possibilities of professional office in ell with separate entrance. Exclusive $65,000.00

Pike School . . . is just around the corner from this 3-bedroom Ranch. Features full dining room; 2 baths; fireplace; porch; patio and 2-car garage. $44,500

Rita T. Dolan, Realtor, 475–1704
Catherine M. Bruno, 475–4759
Roger Collins, 475–3243

The LEE DODD Realty
30 PARK STREET, ANDOVER
475-8543

C. Stanley Rich, 475–4679
Bea Collins, 475–3243

READ USE CLASSIFIED ADS for fast results

SPRING IS THE TIME TO MOVE

You Will When You See One Of These Homes . . .

THE JOY OF SUNSHINE brightens this 4 bedroom ranch. A very attractive home with a wooded background. There are 2½ baths, big eat-in kitchen, dining room, living room with bay window, large family room with brick fireplace wall and glass slider wall to rear yard, laundry, 2 car garage. **$47,900**

SPIC AND SPAN 3 bedroom ranch with 1½ baths, fireplaced living room, newly carpeted, large kitchen with dining area, basement, garage. Nice location for young children. **$31,900**

LOVELY EXECUTIVE COLONIAL with 13 rooms. 4 or more bedrooms, 3½ baths, family room off kitchen, plus large paneled den with bookcases. 3 car garage. **$72,000**

MODERN SPLIT LEVEL with every inch of house lived in. 3 or 4 bedrooms, 1½ baths, family room, sun deck off nice kitchen, garage, wooded setting convenient to Rts. 93 and 495. **$42,900**

To see these and other interesting listings

CALL 475-5608

MARJORIE C. KIDD, Manager
DOROTHY GULEZIAN – RAYMOND CHADWICK

"Nicest Homes North of Boston"

BIXBY & COMPANY
the real estate people

125 MAIN ST. – ANDOVER
"UNDER THE COFFEE MILL"

THE Perfect Big Family Home

DOHERTY EXCLUSIVE

So well sited on ¾ acre wooded lot! All the rooms you need: 5 bedrooms, family room, separate dining room with lovely screened porch off. 2½ baths. Double garage. AND, in a wonderful West Andover neighborhood.

Interesting Contemporary

Modern as tomorrow . . . 4 bedrooms (one on lower level); step-down fireplaced family room off the kitchen; patio with sliding glass doors. Delightful, comfortable and only 1½ years old. Acre wooded lot.

. . . . . and call us to see

This 4 bedroom older Colonial in Shawsheen priced in the 20's . . . 4 bedroom low-slung, modern Ranch – great housekeeping ease, 2½ baths, double garage, upper 40's . . . NOW REDUCED: Barnred, spacious, Split-Entrance of 3 bedrooms, marvelous game-room, 1½ baths, double garage, $39,900.

Doherty Realty Agency
475-0260

REALTRON MEMBERS
MRS. MEYERS 475–5337 – MRS. GIBLIN 475–1713
MRS. MAIETTA 475–8759

Women account for 65 percent of the total force increase from 1940 to 1968, and their representation in the work force has risen from one-fourth to almost two-fifths of all workers. Looking ahead to 1975, the greatest employment opportunities for women are expected to be in the professional and technical occupations.

See These Unique Apartments!

Heritage Green
APARTMENTS
230 Chickering Road
(Route 125)
North Andover

2
SWIMMING POOLS
•
PARK-LIKE SETTING
•
AIR-CONDITIONED
•
WALL-TO-WALL CARPET

OFFICE OPEN 10-4 MONDAY thru SATURDAY
OR CALL 688-5994 FOR APPOINTMENT

EXCLUSIVE

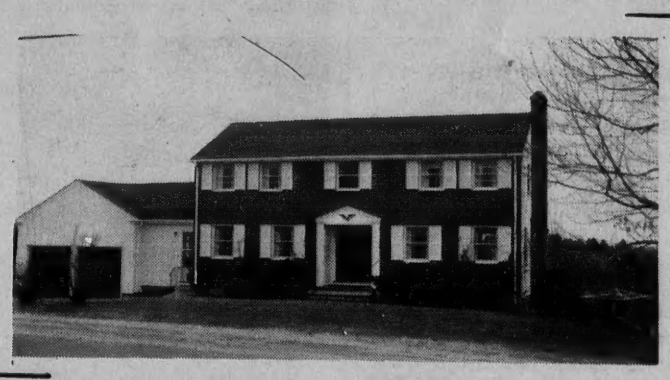

– **BRICK COLONIAL** – with a gracious entrance hall; large fireplaced drawing room; formal dining room. 20 foot electric kitchen with breakfast area, study, family living room; 4 bedrooms; 2½ tiled baths, 2 car garage.

$53,900

Kay Noyes
475-2002 **Real Estate** 475-2002

Services Offered

DRAPERIES - SLIP COVERS - Custom made. Will cut and fit in your own home. Free estimates. For further information, call 686-4584. c-S-5-12-19-26-TF

LET ME FINISH - your sweater, knit garments. Buttonholes and self-buttons. Invisible weaving of seams. Instruction. Prices reasonable. Knits by Betty Lou, North Andover, 686-1728. c-S-4-11-18-25-TF

MR. SERVICE - HOME maintenance, General Repairs, interior and exterior. Call Larry Case, Andover 475-3525. c-D-11-18-24-31-TF

1ST & 2ND MORTGAGES at low rates. Quick confidential service. Community Finance, Inc., Kannan Bldg., 125 Amesbury Street, Lawrence. 688-6023. 23-TF

THE SISTER'S POODLE PARLOR Grooming by appointment. All breeds. LINEBRED top quality black miniature at stud. 944-5670. c-N-20-26-TF

CURTAINS - WASHED, IRONED and starched; Fiberglas curtains and drapes, also other household ironing. Skirts and dresses hemmed. Reasonable prices. Call 475-2756. c-S-5-12-19-26-TF

EXPERT ALTERATIONS ON women's and children's clothing. Reasonable rates. Call 688-7862. c-F-5-12-19-26-TF

NOTICE

Discriminating in employment because of sex is prohibited by the Massachusetts Fair Practices Act G.L. c. 151B, s 4). The use of "Male" and "Female" columns on this page is solely for the convenience of the reading public and all job opportunities advertised on this page are available to both sexes unless a bona fide occupational qualification is stated in the body of the ad.

OAK KNOLL
AT ANDOVER

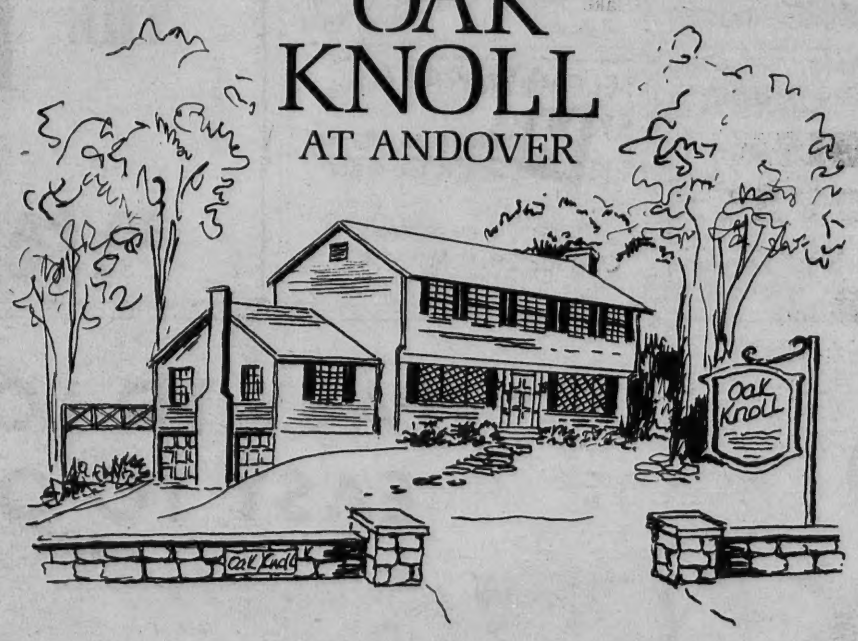

In keeping with Andover's tradition, we have created the beautiful community of Oak-Knoll at Andover. Conveniently located off Highland Road, one mile to Andover Center, just off Route 125 and only a few miles to Route 93 with 30 minutes driving time to Boston.

These homes are of garrison and colonial design containing upwards of 2650 square feet of living space with all modern conveniences for your comfort and leisure. Zoned heat, multiple baths, fireplaces, incinerator, cedar closet, laundry room, automatic garage door operators, intercom system, vacuum cleaning system, smoke, fire detector, and char broiler, all built into a home of quality throughout.

Situated on minimum ¾ acre and one acre wooded lots, homes are individually sited with consideration given to area unity. Priced in low sixties.

BANCROFT SCHOOL AREA

Look for this sign of a quality home
BLUE STAR HOME

HOMES BY SEGADELLI
— For Appointment Call Builder —

J. J. SEGADELLI, INC.
475-7755 or 1-369-6574 (Call Collect)

READ USE CLASSIFIED ADS for fast results

Subscribe to the TOWNSMAN

Help Wanted—Female e

LIVE-IN HOUSEKEEPER - for elderly lady. Andover Center, near St. Augustine's. Comfortable room. Call 475-2493.
e-A-9-16-23

Help Wanted Male—Female g

HOUSEKEEPERS AND Houseman - Full or part time. No experience necessary. Ideal work in pleasant surroundings, especially for semi-retired people. Apply Sheraton Rolling Green, Lowell Street, Andover. 475-5400. g-A-9-16

Articles for Sale l

FOR BETTER CLEANING, to keep colors gleaming, use Blue Lustre carpet cleaner. Rent electric shampooer $1.00. Hill Hardware, 45 Main St., Andover. 475-0102.
l-A-16

Rooms To Rent

H & H LODGE - Rooms, $12. and $15. per week. Room and board also. Call 664-8530, 110 Haverhill Street, North Reading.
op-Jy-24-TF

For Rent—Apts. and Flats o

IMMEDIATE OCCUPANCY - NEW 2 bedroom balcony apartments, fully carpeted, air conditioned. We have "All Adult" and "Children's" buildings, plus 2 swimming pools. Andover Garden Apartments, Longwood-Crescent Drives, Andover. 475-4929 or 475-3260.
o-A-2-9-16-23-30-TF

Houses for Rent p

FURNISHED - FOUR BEDROOMS Cape, 1-1/2 baths, panelled family room, fireplaced living room, dining room, fully equipped kitchen, large private yard, garage, washer and dryer, convenient Shawsheen location near elementary school. June occupancy, by owner, 475-4819.
p-A-9-16-23-30-TF

SHAWSHEEN SQUARE AREA: 8 room house, 4 bedrooms, tile bath. $200 month. Immediate occupancy. Call 475-0215 or 475-2260.
p-A-16-23

LOTS FOR SALE

HOUSE LOT, PLAISTOW, N. H. Approx. 2/3 acre in beautiful residential area. Part wooded, part cleared. 5 minutes to Rte. 495. $3,000. Call 475-7508 evenings, or 457-7651 (Lowell) days. -A-16

Wanted to Rent—Apts.

WIDOW DESIRES 4 OR more heated rooms, walking distance to center. Please call 475-1596. -A-16

Wanted— House for Rent

3 BEDROOM HOUSE near Andover center. May-June occupancy. Furnished or unfurnished. Teen age daughter and obedient dog. Call 851-4561 (Tewksbury) week days.
tt-M-26-TF

Real Estate Brokers

TO BUY OR SELL Real Estate Call The Lee Dodd Realty, 22 Park Street, Andover, 475-8543.
u-F-20-TF

DOUGLAS N. HOWE, Realtor, 52 Main Street, Andover. Phone 475-5100, evenings 475-4025 or 475-6331. u-F-29-TF

Wanted to Buy v

ANTIQUES - BUYING PICTURE frames, brass beds, trunks, fancy dishes, pocket watches, jewelry oriental rugs, marble-topped furniture, mahogany reproductions, ball and claw furniture. 688-3072, v-M-3-10-17-24-TF

ANTIQUES - OR ANYTHING old, Marble-top, Walnut Grape and Rose carved Furniture, Glass, China, Silver, Jewelry, Clocks, Prints, Frames, Guns, Coins, Furniture, Etc., William F. Graham Jr., 165 Golden Hill Ave., Haverhill, Mass. Tel. Haverhill DRake 2-3708. Will call to look.
v-TF

ANTIQUE FURNITURE, COINS, glass, lampshades. Call any time Jim's, 323 Broadway, Lawrence, next to King-Size Sandwich. 682-9171 or 898-4797.
v-F-23-TF

Automobiles y

1969 BLUE FALCON sedan, standard shift, 12000 miles. $1650. Call 475-5916. y-A-16

Wanted Automobiles

AUTOMOBILES PICKED UP - For junk, free of charge. Call 686-5884 - 24 hour service.
v-v-S-4-11-18-25-TF

HOUSEKEEPING MAIDS WANTED

Full or part time. No weekends. Pleasant atmosphere in modern building. Contact Mrs. Brooks.

944-1107

Green Grove Convalescent Home

134 NORTH STREET
NORTH READING

The Quickest and Easiest Method of Selling Real Estate. Call any Multiple Listing Member.

Greater Lawrence Board of Realtors MLS

ANDOVER
$43,500

This fine custom built home is adaptable for the small or large family.

Features: flagstone entrance foyer; large fireplaced living room with access to rear; glassed-in porch; formal dining room; modern kitchen with all built-ins; two generous bedrooms on the main level; ceramic tiled bath with extra stall shower. The second level offers expansion for two additional bedrooms with one partially completed plus bath. There is potential for three more rooms including family room on the lower level. The attached 2-car garage has a double entry. Lot size: 1 acre.

JOHN HEWITT
REALTORS
"Multiple Listing Service"
475-0973 Eves. 475-1088
40 ESSEX STREET, ANDOVER, MASS. 01810
-- Real Estate - Our Only Business --

Don't Worry About RUBBISH REMOVAL
We'll Take Care Of It!
B & J
CALL 475-1208
CELLARS & ATTICS CLEANED
ODD JOBS

TELEMETRY SYSTEMS ENGINEERING, INC.
Anthony J. Petrella, Pres.
DATA SYSTEMS CONSULTING ENGINEERS
Developing Industrial and Aerospace Systems Since 1967
P.O. BOX 750
Olde Andover Village, Main St.
475-4086

ANDOVER

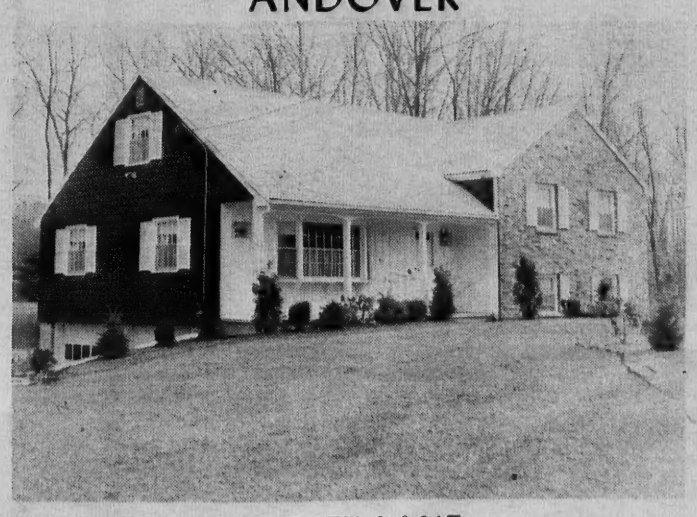

SURREY LANE

Four Level Colonial in the popular CARRIAGE HILL AREA. 4 bedrooms, 2½ baths, corner fireplace in family room, brick patio. Beautifully decorated and maintained.
$57,500

Douglas N. Howe
REALTORS
52 Main Street Andover 475-5100
Eves: Stephanie Maguire, 475-6331
Nancy Mundy, 475-4025

GEORIAN SPLENDOR
Old Center - North Andover

Look for this sign of a quality home — BLUE STAR HOME — GO MODERN GO GAS

Brand new. Superb workmanship. Beautifully detailed woodwork is handsomely painted in Williamsburg colors. First floor has large entry hall; den plus family room with beamed ceilings; a gracious living room; formal dining room; kitchen with excellent eating area; laundry and half-bath. Second floor has four extremely generous bedrooms; two full baths. Ground-level basement has brick wall fireplace for future game room. An exceedingly fine home in North Andover's handsomest new area.

$69,900

Call: 475-2201

The VICTOR Company
REALTORS
168 NORTH MAIN ST. ANDOVER

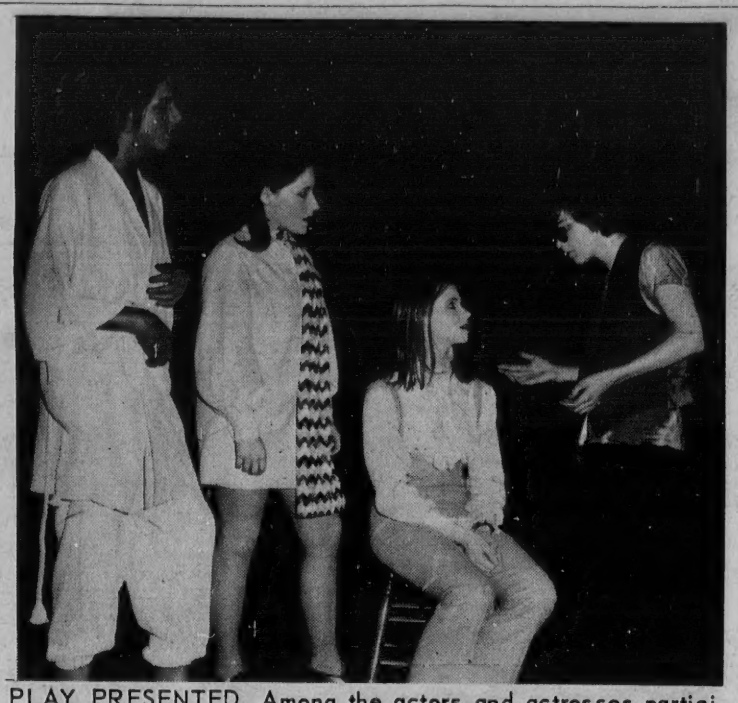

PLAY PRESENTED. Among the actors and actresses participating in one of the plays presented at East Junior High school, were left to right, Greg Lander, Sue Forney, Leslie Fisher and David Milnes.

Pupils Give Concert

A spring musical program was presented by the organ and piano students of Gladys Barnet, at her studio on Maple Avenue, Saturday afternoon, April 11. Solo and duet numbers were played. A social hour was enjoyed afterwards.

Dainty refreshments were served by Mrs. Barnet assisted by Mrs. Billow.

Prizes were won by Harold Billow, Audrey Saab and Joyce Billow, organ students, and Marcia Clasby, piano student.

◆ ACADEMY ◆
BARBER SHOP
96 MAIN ST., ANDOVER
COURTEOUS SERVICE
8:30 to 6:00; Sat. 'Till 5:00
CLOSED MONDAYS

SHOE REPAIR
One-Stop Expert Cleaning and Shoe Repairing
SUPREME CLEANERS, SHAWSHEEN PLAZA
Shoe repairing done by
One-O-One Shoe

AAA MEMBERS
Get Your
CLUB TIRES HERE!
WE STOCK THEM FOR YOU
ROLLING GREEN SERVICE CENTER
CLUB
309 LOWELL ST. ANDOVER 475-5558
Jct. Rtes. 133 & 93

Merchants Schedule Bonus Days

Andover merchants are showing their appreciation to shoppers for patronizing their downtown stores, beginning on Friday.

The downtown promotion, under the sponsorship of the Andover Chamber of Commerce, is called Bonus Days, with the accompanying theme of, "We appreciate your shopping in Andover the year 'round and we're saying thank you."

Participating stores will offer a major prize, with one or two smaller ones, to be awarded to the winners at the close of business on Saturday, April 18 at 5:30 p.m.

To participate in the drawings, customers can visit any of the participating stores and obtain a coupon. Children will be allowed to enter only if accompanied by an adult.

There is no obligation to make purchases to participate.

Many of the local participating merchants will be offering special items during the Bonus Days events beginning Friday and continuing through Saturday.

Window banners will be displayed during the promotion to signify the participating stores. Advertisements, appearing in this week's edition of the TOWNSMAN, identify the participants and their offerings.

All winners will be announced in the TOWNSMAN edition of April 23.

Participating stores will be open Friday until 9 p.m. and on Saturday until 5:30 p.m. There is ample free parking in the downtown area.

Mrs. Lucille Barrett, chairman of the Andover Retail committee of the Andover Chamber of Commerce, is heading the merchants' appreciation promotion.

DISTRICT MEETING

The Central Merrimack Valley Regional Planning committee is scheduled to meet tonight at the office of the commission, 477 Essex St., Lawrence.

Planning Board Chairman Harold T. King represents Andover on the commission.

CALL 475–1944 FOR OUR WANT AD TAKER

Subscribe to the TOWNSMAN

NEW!
MOD SUN GLASSES
Interchangeable Lenses
$3 & $5
SIMEONE PHARMACY
2 MAIN ST., ANDOVER
TEL. 475–0418

SPECIAL PURCHASE from CHRYSLER CORP.

$2377
BUYS THIS '69 DODGE CORONET 440 4 DOOR SEDAN
White with blue vinyl interior. Equipped with V/8 Automatic, power steering, radio, white wall tires, bumper guards and many extras. Of course you get the remainder of Chrysler Corp's Factory New Car guarantee.
Sticker Price When New $3950
CORONET 440 4-DR. SEDAN

$2577
BUYS THIS '69 DODGE POLARA 4 DOOR HARDTOP
Blue with all matching interior. Equipped with push button radio, air conditioned V/8 engine! Automatic transmission! Whitewalls! Full wheel covers! Bumper guards! Power steering! Power brakes! Many more extras. Of course you get the remainder of Chrysler Corp. Factory new car guarantee.
Sticker Price When New $4450
POLARA 4-DR. H.T.

$2977
BUYS THIS '69 DODGE MONACO 4 DOOR HARDTOP
Tan with black vinyl interior & black vinyl roof, equipped with push button radio! V/8 engine! Automatic transmission! Whitewalls! Full wheel covers! Bumper guards! Power steering! Power brakes! Air conditioned! Many more extras. Of course you get the remainder of Chrysler Corp. Factory new car guarantee.
Sticker Price When New $4950
MONACO 4-DR. H.T.

$2877
BUYS THIS '69 DODGE CHARGER
Ivory with black buket seats, black vinyl roof and factory air conditioning. Equipped with push button radio, V/8 engine. Automatic transmission! White Wall tires! Console! Full wheel covers! Power steering! Power brakes! Factory air conditioning and many more extras. Of course you get the remainder of Chrysler Corp's New car Guarantee.
Sticker Price When New $4450
DODGE CHARGER

ALL CARS HAVE FACTORY INSTALLED AIR CONDITIONING!

36 MONTHS TO PAY AT LOW BANK RATES
NO PAYMENT 'TIL MAY
MANZI Dodge
MERRIMACK ST., COR. SO. BROADWAY
SOUTH LAWRENCE
NEW ENGLAND'S NO. 1 VOLUME QUALITY DEALER
FIRST IN SALES, SERVICE and QUALITY
683-9591